



Individual & Family Plans

Health care coverage when you need it!

You can have Health Net coverage for 2016! Look inside for:

- What health coverage does for you
- How you enroll
- Health Net plans available through Covered California™
- Important facts



Health Net®

Hello!

We'd like to introduce ourselves. We're Health Net. We provide affordable, quality health coverage. Through our local doctor networks, we help people get the care they need through every stage of their lives and health.

We live and work in California, just like you.

We are part of Covered California™ – California's health care marketplace. And we want to help you find the coverage that's just right for you.



What you'll find inside...

5 easy steps to affordable coverage . . . 2

Words to know 3

The Value of Health Coverage

Sign up for 2016 5

Penalties if you do not have health coverage 5

Your costs and coverage levels 6

Financial help 7

You can have Health Net for 2016 8

More reasons why we are your Health Net 9

Your Health Net Plan Choices

Choices by location – Find the fit. 11

HMO plans 12

HSP plans 15

EPO plans 18

Important Facts

Disclosures 22

5 easy steps to affordable coverage

When you are ready to sign up for Health Net, we are here to help make it easy!



Step 1: Enroll

Enroll in a Health Net plan in the way that works best for you:

- Call the Health Net sales team at 1-877-609-8711.
- Go to www.CoveredCA.com.
- Visit a broker or a Covered California Certified Enrollment Counselor.
- Make your first premium payment when you enroll to save time later.

After you enroll, complete steps 2–5!



Step 2: Visit our Welcome Center

- Go to www.healthnet.com/welcome.
- Register for your online account.
- Pick your primary care physician if you enroll in an HMO or HSP plan. Our HMO plans use the CommunityCare provider network. Our HSP plans use the PureCare provider network.



Step 3: Watch for your Notice of Acceptance

- Health Net will mail your Notice of Acceptance to you.
- It takes about 2 weeks after you enroll through Covered California for the notice to arrive.
- This letter tells you what else to do to finish your enrollment.



Step 4: Pay your premium by the first of every month

Health Net gives you four easy ways to pay, including online! Find out how to pay at www.healthnet.com. Click *Make a payment* for all the details.



Step 5: Show your ID card to use services

- We will send you an ID card in the mail after we get your payment.
- Make sure you show your ID card when you go to the doctor.

Words to know

Sometimes it seems like health coverage comes with its own language!
Use our mini-dictionary as you read this guide and consider your choices.

| | |
|--|---|
| Benefits (also called Covered services) | The health care services that are covered by the plan. |
| Coinsurance | Your share of the costs of a covered health care service. It is calculated as a percentage. Let's say the coinsurance is 20% and the medical bill is \$100. You would pay \$20 and the health plan would pay the rest. |
| Copayment (also called Copay) | Your share of the costs of a covered health care service, set at a fixed amount. For a doctor visit that might cost \$150, you would pay \$15 and the health plan pays the rest. |
| Cost-sharing | The share of costs covered by your health coverage plan that you pay out of your own pocket. This term includes deductibles, coinsurance and copayments. |
| Deductible | The amount you owe for some covered health care services before your health plan begins to pay for certain services. For example, if your deductible is \$1,000, you have to pay for the health care services you use up to this amount. The deductible may not apply to all services. |
| Dependents | Spouses, children or partner of the main member. |
| Excluded services | Health care services that your health coverage doesn't pay for or cover. |
| Member | The person who receives benefits under the plan. |
| Network | The doctors, hospitals and other health care providers that your health plan has contracted with to provide health care services. |
| Out-of-pocket maximum | The most you pay during a policy period (usually a year). After you pay the out-of-pocket maximum, your health plan will begin to pay 100% of the allowed amount for covered services. This limit never includes your premium or health care charges for services your health plan doesn't cover. |
| Premium | The amount you pay every month for health care coverage. |
| Preventive care | Routine health care that includes screenings, checkups and patient counseling to prevent illnesses, disease or other health problems. |
| Primary care physician (PCP) | A doctor who gives or coordinates health care services for a patient. A PCP can be a medical doctor (M.D.) or Doctor of Osteopathic Medicine (D.O.). |
| Subscriber | The name of the primary member. |

Your health
is priceless.
Health coverage
can help protect it.



The Value of Health Coverage

Did you know a three-day hospital stay can cost as much as \$30,000?¹
Unexpected medical expenses can go up fast.

Costs like these are what make buying health coverage worth your hard-earned money. Health coverage helps you:

- Pay for major medical costs if you get sick or hurt. Costs related to an accident or illness can quickly add up. And cost is the last thing you want to worry about if an emergency comes up.
- Stay healthy with checkups, vaccines and health screenings. It also helps cover the cost of prescription drugs.

¹<https://www.healthcare.gov/why-coverage-is-important/protection-from-high-medical-costs/>

Sign up for 2016

You can sign up or change your coverage during Open Enrollment.

First day to enroll for 2016: November 1, 2015.

Last day to enroll: January 31, 2016.



Enrolling in a health plan for 2016? To have coverage start January 1, 2016, sign up for your new plan by December 15, 2015.

| If you sign up: | Your health coverage starts ² ... |
|--|---|
| On or before December 15, 2015 | January 1, 2016. <i>Example: Sign up on November 20 and your coverage will start January 1, 2016.</i> |
| Between December 16, 2015, and January 15, 2016 | February 1, 2016. <i>Example: Sign up on January 10, 2016, and your coverage will start February 1, 2016.</i> |
| January 16, 2016, and January 31, 2016 | March 1, 2016. <i>Example: Sign up on January 20, 2016, and your coverage will start March 1, 2016.</i> |

After January 31, 2016...

...you can enroll or make a change only if you qualify for a special enrollment period.

- Examples of events that qualify are:
- Job loss, loss of coverage
 - Marriage or divorce
 - Had a baby or adopted a child
 - Move outside a service area

²Payment is required to start coverage.

Penalties if you do not have health coverage

The Affordable Care Act requires most people to have health care coverage that qualifies as minimum essential coverage.

You have minimum essential coverage if you have an individual health plan or a health plan through your employer. Medicare, Medi-Cal, TRICARE, and a few other programs also qualify. Health plans offered through Covered California are considered minimum essential coverage.

You pay a tax penalty if you do not have health coverage. You pay it when you file your taxes. Some people can get an exemption. You can learn about the exemptions at www.CoveredCA.com.

In 2016, the penalty is the **higher** of these two amounts:

2.5% of your yearly household income

\$695 per person (\$347.50 per child under 18)

Your costs and coverage levels

There are two parts to what you pay:

1 Monthly premium



This is the cost you pay for your health coverage. You pay it to your health coverage company. You pay it monthly, whether or not you use services.

2 Copayment or coinsurance



This is the amount you pay when you use health services. You pay it directly to the doctor or pharmacy.

Some health plans have a deductible. A deductible is the amount you owe for some covered health care services before your health plan begins to pay for certain services.

The right level of coverage for you depends on your health care needs. It also depends on your budget and how you like to plan.

There is a tradeoff between the monthly premium and the amount you pay when you need medical care.

You can choose:



Lower monthly premium

+



Higher out-of-pocket costs

Or:



Higher monthly premium

+



Lower out-of-pocket costs

Sam is in his early 50s and sees the doctor often for high blood pressure. He has had a couple of surgeries and may need another. **Sam chooses a plan with a higher monthly premium to keep his costs lower for the services he uses.**



Zac is 27 and rarely ill. He wants a health plan without having to spend a lot of money each month. **He picks**

a low premium plan. He plans to put money aside in case he needs more health care services than he expects.





You have to buy health coverage through Covered California to get premium assistance and/or cost-sharing reductions.

Financial help

The government is giving financial help to people who qualify. The lower your income, the less you pay. There are two kinds of help:



Premium assistance lowers the cost you pay every month for health care coverage.



Cost-sharing reductions lower what you pay for services like doctor visits.

Both kinds of help are based on your annual household income and family size.

If you qualify, you can get premium assistance with any level of coverage. Cost-sharing reductions only come with silver-level plans that are called Enhanced Silver. There are not “enhanced” versions of platinum, gold or bronze plans.

Here is an example.

Kate is 40 years old and buying health care for herself and her three kids. Because she makes about \$45,000 a year, she can get **both kinds** of financial help.

1 First, she'll get help with her **premium** that will lower the amount she has to pay each month for coverage.

2 Second, Kate qualifies for an enhanced silver plan that comes with **cost-sharing reductions**.

For example, Kate's copayment for a doctor visit might be \$5 instead of \$45.

Kate will get help with her monthly premium no matter what metal-level plan she picks. But she wants to know she will spend less when she uses services. With three kids, she sees the doctor more often. So Kate decides that an enhanced silver-level plan is right for her.



You can find out what you will pay based on your age, ZIP code, income, and the number of people in your family. Use Covered California's online *Shop and Compare* tool at www.coveredca.com to do this.



You can also call Health Net at 1-877-609-8711, and we will help you find the coverage level that fits you best.

You can have Health Net for 2016

Health Net gives you a choice of health plans. We design them to fit your health coverage needs. See page 11 for the plans available in your area.



Doctor visits when you need care.

We are your Health Net.



Prescription drug coverage.

We are your Health Net.



Flu shots. Mammograms.
Vaccines for kids.

We are your Health Net.



Medical advice anytime day or night,
and on weekends.

We are your Health Net.



Urgent care and hospital services
when you need them.

We are your Health Net.

More reasons why we are your Health Net

Talk to a nurse anytime

Health Net is here for your health with Nurse24. We have licensed nurses available 24/7 by phone or online chat to answer your questions. Our nurses can help you figure out what to do next about:

- caring for minor injuries and illnesses like fevers and the flu,
- urgent health situations,
- preparing for doctor visits, and
- other health questions.



Get an online account

With Health Net, you also get a free, online account. Having an online account is one way we help you build healthy habits. It is also an easy way to get things done!

- Order ID cards.
- See your plan details.
- View pharmacy benefits or find a pharmacist near you.
- Change your doctor.
- Use online programs for weight management, stopping smoking and more.
- Know when to get health screenings.
- Email our customer service team.



Health Net Mobile

Health Net Mobile is an easy way to connect to your HealthNet.com online account. You can get:

- **Benefit information.**
- **A mobile ID card.**
- **Directions to the doctor's office.**

Available for Apple, Android, Blackberry, and other web-enabled devices.³

³May not be compatible with all operating systems.

When you have
Health Net,
you have more
than an ID card.
You have a health
coverage team
focused on
your health.



Your Health Net Plan Choices

We are one of California's oldest health plan companies. For decades, Californians have counted on us for health coverage that fits their health and budget.

We're proud to be part of Covered California. And we hope to be a part of your health coverage team in 2016. We are here for you at 1-877-609-8711.

Choices by location – Find the fit



You deserve health coverage you can count on. That's where Health Net comes in. We offer a choice of plans throughout California. Find your location in the chart below to see the plans available to you through Covered California. The details of each one follow.

| Region | Plan name | Provider network |
|---|---|-------------------|
| Region 1 Nevada County ⁴ Region 3 Sacramento, Placer ⁴ , El Dorado ⁴ , and Yolo counties Region 7 Santa Clara County ⁴ Region 11 Fresno ⁴ , Kings and Madera counties | <ul style="list-style-type: none"> • Health Net Platinum 90 HSP • Health Net Gold 80 HSP • Health Net Silver 70 HSP • Health Net Silver 94 HSP • Health Net Silver 87 HSP • Health Net Silver 73 HSP • Health Net Bronze 60 HSP • Health Net Minimum Coverage HSP | PureCare HSP |
| Region 2 Marin, Napa, Solano, and Sonoma counties Region 4 San Francisco County Region 5 Contra Costa County Region 8 San Mateo County Region 9 Santa Cruz County Region 10 San Joaquin, Stanislaus, Merced, and Tulare counties | <ul style="list-style-type: none"> • Health Net Platinum 90 EPO • Health Net Gold 80 EPO • Health Net Silver 70 EPO • Health Net Silver 94 EPO • Health Net Silver 87 EPO • Health Net Silver 73 EPO • Health Net Bronze 60 EPO • Health Net Minimum Coverage EPO | PureCare One EPO |
| Region 14 Kern County ⁴ Region 15 Los Angeles County: ZIP codes starting with 906–912, 915, 917, 918, 935. Region 16 Los Angeles County: ZIP codes not in Region 15 Region 17 San Bernardino ⁴ and Riverside ⁴ counties | <ul style="list-style-type: none"> • Health Net Platinum 90 HMO • Health Net Gold 80 HMO • Health Net Silver 70 HMO • Health Net Silver 94 HMO • Health Net Silver 87 HMO • Health Net Silver 73 HMO | CommunityCare HMO |
| Region 18 Orange County Region 19 San Diego County | <ul style="list-style-type: none"> • Health Net Bronze 60 HSP • Health Net Minimum Coverage HSP | PureCare HSP |

⁴Partial county – not all ZIP codes available.

HMO plans

Our CommunityCare plans are HMO plans. They are easy to use and make health care affordable. It works like this:

- You choose a main doctor – called a primary care physician – from our local network of expert doctors. The network is called the CommunityCare HMO network.



Health Net CommunityCare HMO in the silver level has some of the **lowest premiums** in Northeast Los Angeles and Orange counties.⁵ So you can spend less on premiums and out-of-pocket costs.

⁵Based on preliminary rates released by Covered California on July 27, 2015.

- Your doctor helps you stay healthy and takes care of you when you are sick. You always call or see your doctor first. If you have a medical emergency, please go straight to the nearest hospital.
- If you need to see a specialist, your doctor will refer you to one. If you need to go to the hospital for care other than in an emergency, your doctor will arrange it for you.
- Except for emergencies, you have to use doctors and facilities, like labs, in the CommunityCare HMO network. Other than emergency care or if Health Net gives the okay, there is no coverage for services you get from out-of-network providers.
- You have to pay a fixed amount for most services you use. This is your copayment. Knowing how much you'll pay means you can plan.

How HMO plans work

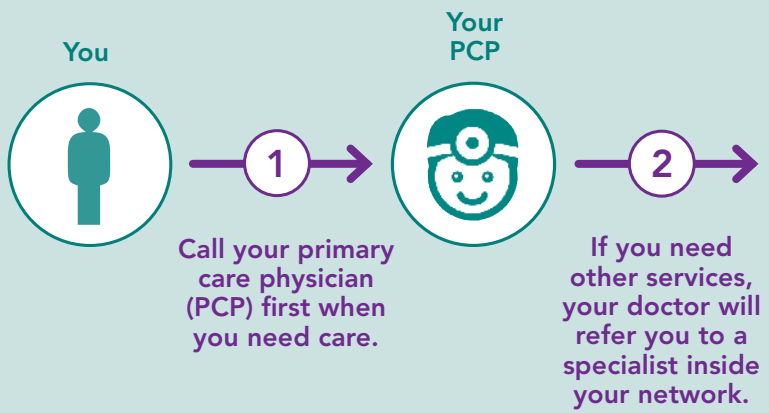

Services and specialists in the CommunityCare network

Not covered: any doctors you see or services you get outside the network, except emergency and urgent care or if Health Net gives the OK.

In a medical emergency, go straight to the nearest hospital – It does not have to be in the CommunityCare network.

HMO plans and your share of costs

The amounts shown here are what you would pay for the services you use, depending on the plan you choose. With Gold 80 HMO, for example, your cost for a doctor visit is \$35. **Reminder!** Your share of costs is in addition to the monthly premium you pay for your health coverage.

| Benefit | Platinum 90 HMO | Gold 80 HMO | Silver 70 HMO |
|--|--|--|--|
| Deductible For one person / for family | \$0 / \$0 | \$0 / \$0 | \$2,250 / \$4,500 |
| Out-of-pocket maximum For one person / for family | \$4,000 / \$8,000 | \$6,200 / \$12,400 | \$6,250 / \$12,500 |
| Doctor office visit | \$20 | \$35 | \$45 ¹ |
| Specialist | \$40 | \$55 | \$70 ¹ |
| Hospital stay | \$250 ² facility / \$40 physician | \$600 ² facility / \$55 physician | 20% |
| Outpatient surgery | \$250 facility / \$40 physician | \$600 facility / \$55 physician | 20% ¹ |
| Urgent care | \$40 | \$60 | \$90 ¹ |
| Emergency care ³ | \$150 facility / \$0 physician | \$250 facility / \$0 physician | \$250 facility / \$50 physician |
| Prescription drugs Tier 1 (most generics and low-cost preferred brands) / Tier II (non-preferred generics and preferred brands) / Tier III (non-preferred brands only) | \$5 / \$15 / \$25 | \$15 / \$50 / \$70 | \$15 ⁴ / \$50 / \$70 Prescription drug calendar year deductible is \$250 per member / \$500 per family |

This is a summary only. The HMO disclosure in the back has plan overviews with more details about what services are covered with our HMO plans. The deductible applies unless otherwise noted. Pediatric vision and dental coverage for children up to age 19 is included with our health plans available through Covered California.

¹Your medical deductible does not apply to these services.

²Per day, up to five days.

³You do not pay the copay if you are admitted to the hospital.

⁴Your prescription drug calendar year deductible does not apply.

Save money at CVS with CVS ExtraCare

Our HMO plans also come with the CVS Caremark ExtraCare[®] Health Card. With it, you can save 20% on CVS/pharmacy brand health-related items purchased at CVS/pharmacy or online at CVS.com.



CVS/pharmacy brand items include cough and cold remedies, pain and allergy relief products. You get the same quality as national brands but generally pay less. When you use your ExtraCare Health Card, you can save an additional 20% on medicine for you and your family. Plus, you get all of the benefits of the ExtraCare Loyalty Program.

Enhanced Silver Plans: your share of costs

Some people qualify for extra help paying for the health services they use. Instead of paying \$45 to visit the doctor, the cost could be as low as \$5. The extra help comes with silver-level plans that are called Enhanced Silver. Individuals with income between 138 percent and 250 percent of the federal poverty level qualify for Enhanced Silver.

| Benefit | Silver 94 HMO | Silver 87 HMO | Silver 73 HMO |
|--|-----------------------------------|--|--|
| Deductible For one person / for family | \$75 / \$150 | \$550 / \$1,100 | \$1,900 / \$3,800 |
| Out-of-pocket maximum For one person / for family | \$2,250 / \$4,500 | \$2,250 / \$4,500 | \$5,450 / \$10,900 |
| Doctor office visit¹ | \$5 | \$15 | \$40 |
| Specialist¹ | \$8 | \$25 | \$55 |
| Hospital stay | 10% | 15% | 20% |
| Outpatient surgery¹ | 10% | 15% | 20% |
| Urgent care¹ | \$6 | \$30 | \$80 |
| Emergency care² | \$30 facility / \$25 physician | \$75 facility / \$40 physician | \$250 facility / \$50 physician |
| Prescription drugs Tier 1 (most generics and low-cost preferred brands) / Tier II (non-preferred generics and preferred brands) / Tier III (non-preferred brands only) | \$3 / \$10 / \$15 | \$5 ³ / \$20 / \$35 Prescription drug calendar year deductible is \$50 per member / \$100 per family | \$15 ³ / \$45 / \$70 Prescription drug calendar year deductible is \$250 per member / \$500 per family |

This is a summary only. The HMO disclosure in the back has plan overviews with more details about what services are covered with our HMO plans. The deductible applies unless otherwise noted. Pediatric vision and dental coverage for children up to age 19 is included with our health plans available through Covered California.

¹Your deductible does not apply to these services.

²You do not pay the copay if you are admitted to the hospital.

³Your prescription drug calendar year deductible does not apply.

HSP plans

Health Net's Health care service plans – or HSPs – are similar to an HMO but with more flexibility. Our HSP plans come with our PureCare network.

- You pick a primary care physician (PCP) from our PureCare HSP network.

- You can go directly to any doctor or specialist in the PureCare HSP network without first seeing your PCP.
- You have to use doctors and facilities, like labs, in the PureCare HSP network. These plans do not cover any services you get from out-of-network providers, except for emergency and urgent care or if Health Net gives the OK.

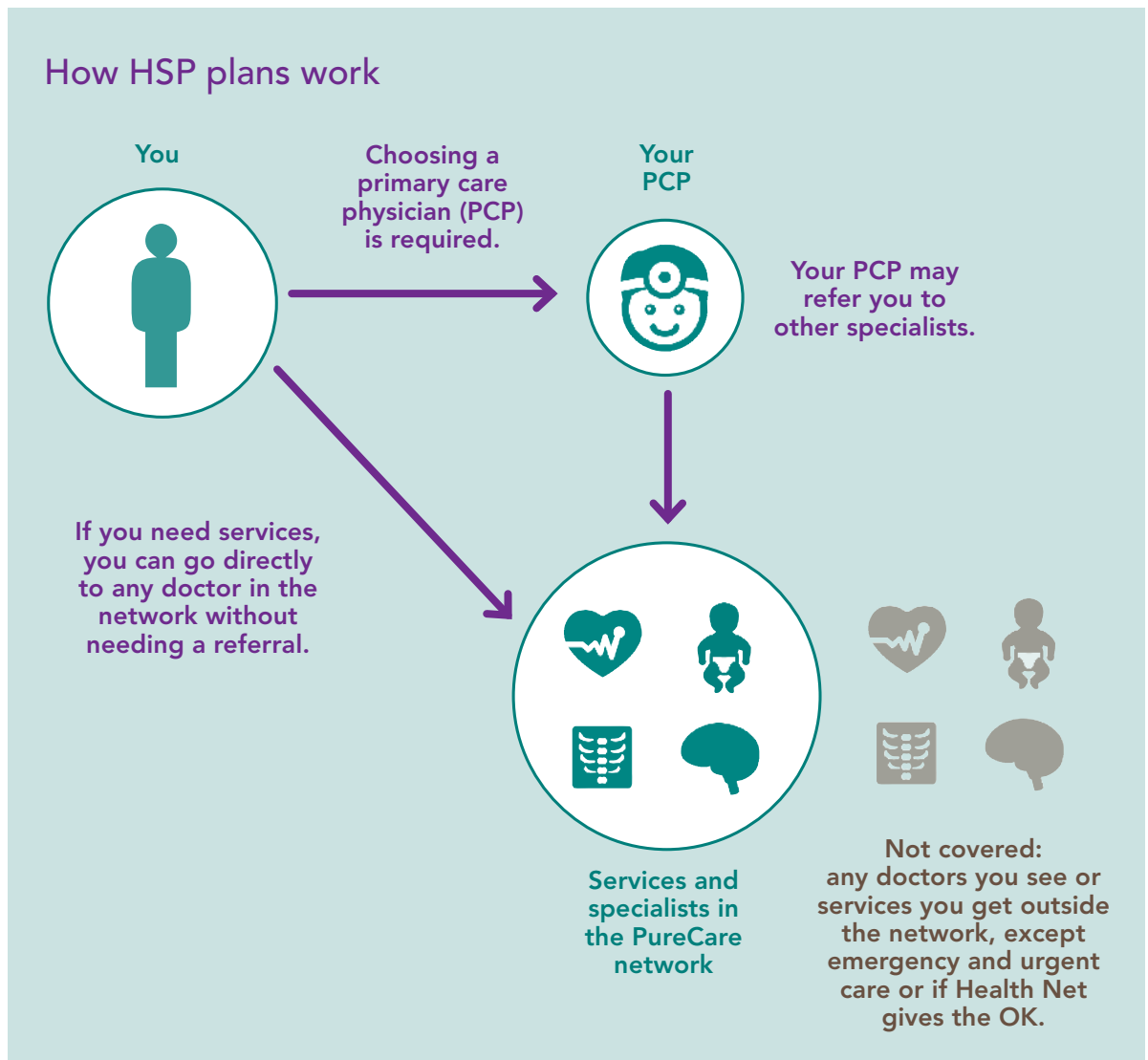

HSP plans and your share of costs

The amounts shown here are what you would pay for the services you use, depending on the plan you choose. With Bronze 60 HSP, for example, your cost for a doctor visit is \$70. **Reminder!** Your share of costs is in addition to the monthly premium you pay for your health coverage.

| Benefit | Platinum 90 HSP | Gold 80 HSP | Silver 70 HSP | Bronze 60 HSP | Minimum Coverage HSP ¹ |
|--|-----------------------------------|-----------------------------------|--|--|-----------------------------------|
| Deductible For one person / for family | \$0 / \$0 | \$0 / \$0 | \$2,250 / \$4,500 | \$6,000 / \$12,000 | \$6,850 / \$13,700 |
| Out-of-pocket maximum For one person / for family | \$4,000 / \$8,000 | \$6,200 / \$12,400 | \$6,250 / \$12,500 | \$6,500 / \$13,000 | \$6,850 / \$13,700 |
| Doctor office visit | \$20 | \$35 | \$45 ² | \$70 ³ | 0% ³ |
| Specialist | \$40 | \$55 | \$70 ² | \$90 ³ | 0% |
| Hospital stay | 10% | 20% | 20% | 100% | 0% |
| Outpatient surgery | 10% | 20% | 20% ² | 100% | 0% |
| Urgent care | \$40 | \$60 | \$90 ² | \$120 ³ | 0% ³ |
| Emergency care⁴ | \$150 facility / 10% physician | \$250 facility / 20% physician | \$250 facility / \$50 physician | 100% | 0% |
| Prescription drugs Tier 1 (most generics and low-cost preferred brands) / Tier II (non-preferred generics and preferred brands) / Tier III (non-preferred brands only) | \$5 / \$15 / \$25 | \$15 / \$50 / \$70 | \$15 ⁵ / \$50 / \$70 Prescription drug calendar year deductible is \$250 per member / \$500 per family | 100% up to \$500/script (after Rx deductible) Prescription drug calendar year deductible is \$500 per member / \$1,000 per family | 0% ⁶ |

This is a summary only. The HSP disclosure in the back has plan overviews with more details about what services are covered with our HSP plans. The deductible applies for medical services and prescription drugs. Pediatric vision and dental coverage for children up to age 19 is included with our health plans available through Covered California.

¹Minimum coverage plans are available to individuals who are under age 30. You may also be eligible for this plan if you are age 30 or older and are exempt from the federal requirement to maintain minimum essential coverage. Once you are enrolled, you must re-apply for a hardship exemption from the Marketplace and re-submit the Marketplace notice showing your exemption certificate number to Health Net every year – by January 1 – in order to remain on this plan.

²Your deductible does not apply to these services.

³You get coverage for visits 1–3 before you pay your deductible. You just pay the copay. For visits 4 and more, you pay the full cost until you have paid your deductible.

⁴You do not pay the copay if you are admitted to the hospital.

⁵Your prescription drug calendar year deductible does not apply.

⁶Your medical deductible applies to prescription drugs for all tiers.

Enhanced Silver Plans: your share of costs

Some people qualify for extra help paying for the health services they use. Instead of paying \$45 to visit the doctor, the cost could be as low as \$5. The extra help comes with silver-level plans that are called Enhanced Silver. Individuals with income between 138 percent and 250 percent of the federal poverty level qualify for Enhanced Silver.

| Benefit | Silver 94 HSP | Silver 87 HSP | Silver 73 HSP |
|--|--|--|--|
| Deductible For one person / for family | \$75 / \$150 | \$550 / \$1,100 | \$1,900 / \$3,800 |
| Out-of-pocket maximum For one person / for family | \$2,250 / \$4,500 | \$2,250 / \$4,500 | \$5,450 / \$10,900 |
| Doctor office visit¹ | \$5 | \$15 | \$40 |
| Specialist¹ | \$8 | \$25 | \$55 |
| Hospital stay | 10% | 15% | 20% |
| Outpatient surgery¹ | 10% | 15% | 20% |
| Urgent care¹ | \$6 | \$30 | \$80 |
| Emergency care² | \$30 facility / \$25 physician | \$75 facility / \$40 physician | \$250 facility / \$50 physician |
| Prescription drugs Tier 1 (most generics and low-cost preferred brands) / Tier II (non-preferred generics and preferred brands) / Tier III (non-preferred brands only) | \$3 ¹ / \$10 ¹ / \$15 ¹ | \$5 ³ / \$20 / \$35 Prescription drug calendar year deductible is \$50 per member / \$100 per family | \$15 ³ / \$45 / \$70 Prescription drug calendar year deductible is \$250 per member / \$500 per family |

This is a summary only. The HSP disclosure in the back has plan overviews with more details about what services are covered with our HSP plans. The deductible applies for medical services and prescription drugs. Pediatric vision and dental coverage for children up to age 19 is included with our health plans available through Covered California.

¹Your deductible does not apply to these services.

²You do not pay the copay if you are admitted to the hospital.

³Your prescription drug calendar year deductible does not apply.



EPO plans

Health Net offers Exclusive Provider Organization (EPO) plans in Northern California. Our EPO plans work a lot like our HMO plans but with more flexibility. Our EPO plans also come with our PureCare One network.

- Except for emergency services, you get all covered services from providers who participate in our PureCare One network.
- You can go directly to any doctor or specialist in the PureCare One network. You do not need a referral from a PCP like in an HMO.
- You have to use doctors and facilities, like labs, in the PureCare One network. These plans do not cover any services you get from out-of-network providers, except for emergency and urgent care or if Health Net gives the OK.

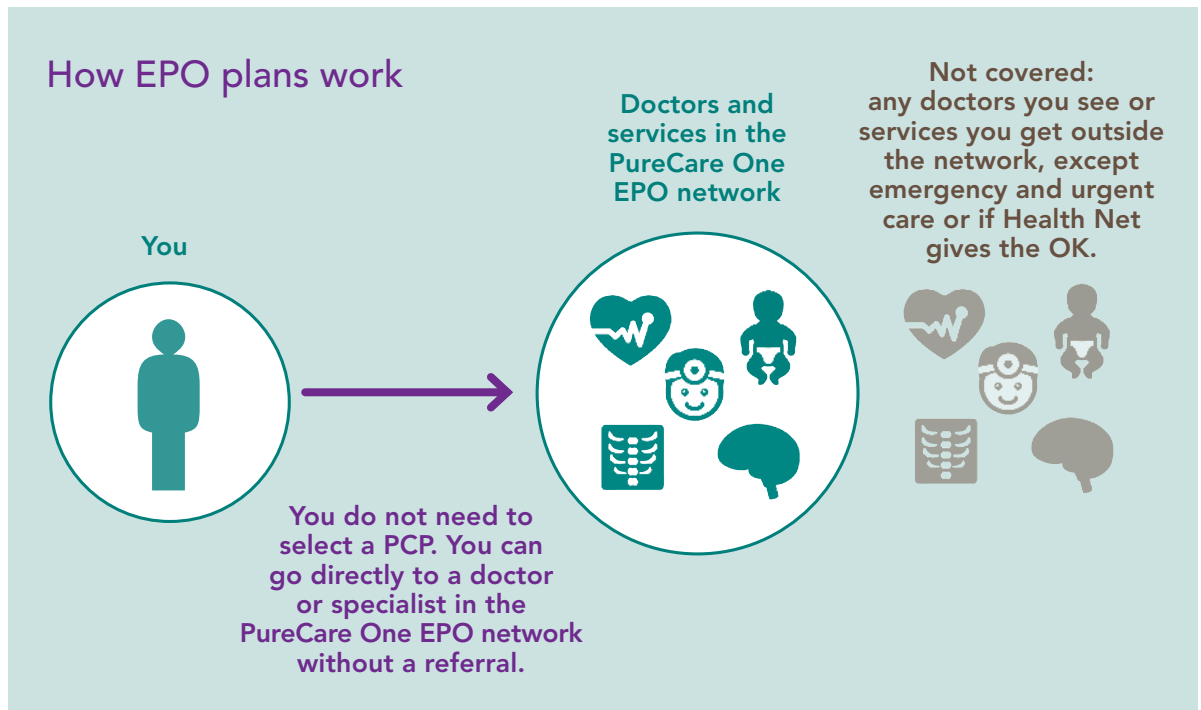

EPO plans and your share of costs

The amounts shown here are what you would pay for the services you use, depending on the plan you choose. With Gold 80 EPO, for example, your cost for a doctor visit is \$35. **Reminder!** Your share of costs is in addition to the monthly premium you pay for your health coverage.

| Benefit | Platinum 90 EPO | Gold 80 EPO | Silver 70 EPO | Bronze 60 EPO | Minimum Coverage EPO ¹ |
|--|--------------------------------|--------------------------------|--|--|-----------------------------------|
| Deductible For one person / for family | \$0 / \$0 | \$0 / \$0 | \$2,250 / \$4,500 | \$6,000 / \$12,000 | \$6,850 / \$13,700 |
| Out-of-pocket maximum For one person / for family | \$4,000 / \$8,000 | \$6,200 / \$12,400 | \$6,250 / \$12,500 | \$6,500 / \$13,000 | \$6,850 / \$13,700 |
| Doctor office visit | \$20 | \$35 | \$45 ² | \$70 ³ | 0% ³ |
| Specialist | \$40 | \$55 | \$70 ² | \$90 ³ | 0% |
| Hospital stay | 10% | 20% | 20% | 100% | 0% |
| Outpatient surgery | 10% | 20% | 20% ² | 100% | 0% |
| Urgent care | \$40 | \$60 | \$90 ² | \$120 ³ | 0% ³ |
| Emergency care⁴ | \$150 facility / 10% physician | \$250 facility / 20% physician | \$250 facility / \$50 physician | 100% | 0% |
| Prescription drugs Tier 1 (most generics and low-cost preferred brands) / Tier II (non-preferred generics and preferred brands) / Tier III (non-preferred brands only) | \$5 / \$15 / \$25 | \$15 / \$50 / \$70 | \$15 ⁵ / \$50 / \$70 Prescription drug calendar year deductible is \$250 per member / \$500 per family | 100% up to \$500/script Prescription drug calendar year deductible is \$500 per member / \$1,000 per family | 0% ⁶ |

This is a summary only. The EPO disclosure in the back has plan overviews with more details about what services are covered with our EPO plans. Pediatric vision and dental coverage for children up to age 19 is included with our health plans available through Covered California.

¹Minimum coverage plans are available to individuals who are under age 30. You may also be eligible for this plan if you are age 30 or older and are exempt from the federal requirement to maintain minimum essential coverage. Once you are enrolled, you must re-apply for a hardship exemption from the Marketplace and re-submit the Marketplace notice showing your exemption certificate number to Health Net every year – by January 1 – in order to remain on this plan.

²Your deductible does not apply to these services.

³You get coverage for visits 1–3 before you pay your deductible. You just pay the copay. For visits 4 and more, you pay the full cost until you have paid your deductible.

⁴You do not pay the copay if you are admitted to the hospital.

⁵Your prescription drug calendar year deductible does not apply.

⁶Your medical deductible applies to prescription drugs for all tiers.

Enhanced Silver Plans: your share of costs

Some people qualify for extra help paying for the health services they use. Instead of paying \$45 to visit the doctor, the cost could be as low as \$5. The extra help comes with silver-level plans that are called Enhanced Silver. Individuals with income between 138 percent and 250 percent of the federal poverty level qualify for Enhanced Silver.

| Benefit | Silver 94 EPO | Silver 87 EPO | Silver 73 EPO |
|--|-----------------------------------|--|--|
| Deductible For one person / for family | \$75 / \$150 | \$550 / \$1,100 | \$1,900 / \$3,800 |
| Out-of-pocket maximum For one person / for family | \$2,250 / \$4,500 | \$2,250 / \$4,500 | \$5,450 / \$10,900 |
| Doctor office visit¹ | \$5 | \$15 | \$40 |
| Specialist¹ | \$8 | \$25 | \$55 |
| Hospital stay | 10% | 15% | 20% |
| Outpatient surgery¹ | 10% | 15% | 20% |
| Urgent care¹ | \$6 | \$30 | \$80 |
| Emergency care² | \$30 facility / \$25 physician | \$75 facility / \$40 physician | \$250 facility / \$50 physician |
| Prescription drugs Tier 1 (most generics and low-cost preferred brands) / Tier II (non-preferred generics and preferred brands) / Tier III (non-preferred brands only) | \$3 / \$10 / \$15 | \$5 ³ / \$20 / \$35 Prescription drug calendar year deductible is \$50 per member / \$100 per family | \$15 ³ / \$45 / \$70 Prescription drug calendar year deductible is \$250 per member / \$500 per family |

This is a summary only. The EPO disclosure in the back has plan overviews with more details about what services are covered with our EPO plans. The deductible applies unless otherwise noted. Pediatric vision and dental coverage for children up to age 19 is included with our health plans available through Covered California.

¹Your deductible does not apply to these services.

²You do not pay the copay if you are admitted to the hospital.

³Your prescription drug calendar year deductible does not apply.

Important facts

Individual & Family HMO and HSP Plans

Available through Covered California

This document is only a summary of your health coverage. You have the right to view the plan's *Plan Contract and Evidence of Coverage (EOC)* prior to enrollment. To obtain a copy of this document, contact your authorized Health Net agent or your Health Net sales representative at **1-877-609-8711**. The plan's *Plan Contract and EOC*, which you will receive after you enroll, contains the terms and conditions, as well as the governing and exact contractual provisions, of your Health Net coverage. It is important for you to carefully read this document and the plan's *Plan Contract and EOC* thoroughly once you receive them, especially all sections that apply to those with special health care needs. Health benefits and coverage matrices are included in this document to help you compare coverage benefits.

The coverage described in this Disclosure Form shall be consistent with the Essential Health Benefits coverage requirements in accordance with the Affordable Care Act (ACA). The Essential Health Benefits are not subject to any annual dollar limits.

The benefits described under this Disclosure Form do not discriminate on the basis of race, ethnicity, nationality, gender, age, disability, sexual orientation, genetic information, or religion, and are not subject to any pre-existing condition or exclusion period.

Please read the following information so you will know from whom or what group of providers health care may be obtained.

Please read this important notice about the Health Net HMO CommunityCare Network health plan service area and obtaining services from CommunityCare Network physician and hospital providers

Except for emergency care, benefits for physician and hospital services under this Health Net HMO CommunityCare Network (“CommunityCare Network”) plan are only available when you live in the CommunityCare Network service area and use a CommunityCare Network physician or hospital. When you enroll in this CommunityCare Network plan,

you may only use a physician or hospital who is in the CommunityCare Network, and you must choose a CommunityCare Network primary care physician (PCP). You may obtain ancillary, pharmacy or behavioral health covered services and supplies from any Health Net participating ancillary, pharmacy or behavioral health provider.

Obtaining covered services under the Health Net HMO CommunityCare network plan

| Type of provider | Hospital | Physician | Ancillary | Pharmacy | Behavioral health |
|---|---|---|--|---|--|
| Available from | ¹ Only CommunityCare Network hospitals | ¹ Only CommunityCare Network hospitals | All Health Net contracting ancillary providers | All Health Net participating pharmacies | All Health Net contracting behavioral health providers |
| <p>¹The benefits of this plan for physician and hospital services are only available for covered services received from a CommunityCare Network physician or hospital, except for (1) urgently needed care outside a 30-mile radius of your physician group and all emergency care; (2) referrals to non-CommunityCare Network providers are covered when the referral is issued by your CommunityCare Network physician group; and (3) covered services provided by a non-CommunityCare Network provider when authorized by Health Net.</p> | | | | | |

The CommunityCare Network service area and a list of its physician and hospital providers are shown in the *Health Net CommunityCare Network Provider Directory* which is available online at www.healthnet.com. You can also contact Health Net’s Customer Contact Center at 1-877-609-8711 to request provider information. The *Health Net CommunityCare Network Provider Directory* is different from other Health Net provider directories.

Note: Not all physicians and hospitals who contract with Health Net are CommunityCare Network providers. Only those physicians and hospitals specifically identified as participating in the CommunityCare Network may provide services under this plan, except as described in the chart above.

Unless specifically stated otherwise, use of the following terms in this brochure solely refers to the CommunityCare Network as explained above.

- Health Net
- Health Net service area
- Hospital
- Member physician, participating physician group, primary care physician, physician, participating provider, contracting physician groups, and contracting providers

- Network
- Provider Directory

If you have any questions about the CommunityCare Network service area, choosing your Community Care Network PCP, how to access specialist care or your benefits, please contact the Health Net Customer Contact Center at **1-877-609-8711**.

Please read this important notice about the Health Net PureCare HSP network health plan service area and obtaining services from PureCare Network physician and hospital providers

Except for emergency and urgently needed care, benefits for physician and hospital services under this Health Net PureCare HSP (“PureCare Network”) plan are only available when you live or work in the PureCare HSP Network service area and use a PureCare Network participating physician or hospital. When you enroll in this PureCare Network

plan, you may only use a participating physician or hospital who is in the PureCare Network and you are required to choose a PureCare primary care physician (PCP). You may obtain ancillary, pharmacy or behavioral health covered services and supplies from any Health Net participating ancillary, pharmacy or behavioral health provider.

Obtaining covered services under the Health Net PureCare HSP network plan

| Type of provider | Hospital | Physician | Ancillary | Pharmacy | Behavioral health |
|------------------|--|---|--|---|--|
| Available from | ¹ Only PureCare Network hospitals | ¹ Only PureCare Network physicians | All Health Net contracting ancillary providers | All Health Net participating pharmacies | All Health Net contracting behavioral health providers |

¹The benefits of this plan for physician and hospital services are only available for covered services received from a PureCare Network participating physician or hospital, except for emergency and urgently needed care.

The PureCare Network service area and a list of its participating physician and hospital providers are shown in the *Health Net PureCare HSP Network Provider Directory*, which is available online at our website www.healthnet.com. You can also contact the Health Net Customer Contact Center at **1-877-609-8711** to request provider information. The *Health Net PureCare HSP Network Provider Directory* is different from other Health Net provider directories.

Note: Not all physicians and hospitals who contract with Health Net are PureCare Network participating providers. Only those physicians and hospitals specifically identified as participating providers in the PureCare Network may provide services under this plan, except as described in the chart above.

Unless specifically stated otherwise, use of the following terms in this brochure solely refers to the PureCare Network as explained above.

- Health Net
- Health Net service area
- Hospital
- Primary care physician, participating physician, physician, participating provider, and contracting providers
- Network
- Provider Directory

If you have any questions about the PureCare Network service area, choosing a PCP, how to access care or your benefits, please contact the Health Net Customer Contact Center at **1-877-609-8711**.

Health Net Individual & Family coverage for you and your family

Health Net offers the following health care coverage options to individuals and families:

HMO – Our Individual & Family Plan Health Maintenance Organization (HMO) plans are designed for people who would like one doctor to coordinate their medical care at predictable costs. You are required to choose a main doctor – called a primary care physician (PCP) – from our CommunityCare HMO network. Your PCP oversees all of your health care and provides referral/authorization if specialty care is needed. When you choose one of our HMO plans, you may only use a physician or hospital that is in the Health Net CommunityCare Network.

HSP – Our Individual & Family Plan Health Care Service Plan (HSP) plans are designed for people who want to see any participating physician or health care professional without first obtaining a referral. You are required to choose a PCP from our PureCare HSP network, but you can go directly to any participating provider in our network at any time with no need for a referral. When you choose one of our HSP plans, you may only use a participating provider who is in the Health Net PureCare Network.

Is an HMO right for you?

With our HMO plans you are required to choose a PCP. Your PCP will provide and coordinate your medical care. You have the right to designate any PCP who participates in our Health Net CommunityCare network, has an office close enough to your residence to allow reasonable access to medical care and who is available to accept you or your family members, subject to the requirements of the physician group. For children, a pediatrician may be designated as the PCP. Until you make your PCP designation, Health Net designates one for you. Information on how to select a PCP and a listing of the participating PCPs in the Health Net CommunityCare service area are available on the Health Net website at www.healthnet.com. You can also call **1-877-609-8711** to request provider information, or contact your Health Net authorized broker.

Your PCP oversees all your health care and provides the referral/authorization if specialty care is needed. PCPs include general and family practitioners, internists, pediatricians, and OB/GYNs. Many services require only a fixed copayment from you. To obtain health care, simply present your ID card and pay the appropriate copayment.

Your PCP must first be contacted for initial treatment and consultation before you receive any care or treatment through a hospital, specialist or other health care provider, except for OB/GYN visits, as set out below. All treatments recommended by such providers must be authorized by your PCP.

You do not need prior authorization (HMO) or prior certification (HSP) from Health Net or from any other person (including a PCP) in order to obtain access to obstetrical or gynecological care from a health care

professional in our network who specializes in obstetrics or gynecology. The health care professional, however, may be required to comply with certain procedures, including obtaining prior authorization (HMO) or prior certification (HSP) for certain services, following a pre-approved treatment plan, or procedures for making referrals. A listing of participating health care professionals who specialize in obstetrics or gynecology is available on the Health Net website at www.healthnet.com. You can also call **1-877-609-8711** to request provider information, or contact your Health Net authorized broker. Refer to the “Mental disorders and chemical dependency Services” section in this document for information about receiving care for mental disorders and chemical dependency.

Your PCP belongs to a larger group of health care professionals, called a participating physician group. If you need care from a specialist, your PCP refers you to one within this group.

Is an HSP right for you?

With the Health Net HSP, you may go directly to any PureCare HSP participating provider. Simply find the provider you wish to see in the *Health Net PureCare HSP Participating Provider Directory* and schedule an appointment. Participating providers accept a special rate, called the contracted rate, as payment in full. Your share of costs is based on that contracted rate. All benefits of an HSP plan (except emergency and urgently needed care) must be provided by a participating provider in order to be covered.

We believe maintaining an ongoing relationship with a physician who knows you well and whom you trust is an important

part of a good health care program. That's why with PureCare HSP, you are required to select a PCP for yourself and each member of your family. When selecting a PCP, choose a participating physician close enough to your residence to allow reasonable access to medical care. Information on how to select a PCP and a listing of the participating physicians in the Health Net PureCare HSP service area, are available on the Health Net website at www.healthnet.com. You can also call **1-877-609-8711** to request provider information, or contact your Health Net authorized broker. PCPs include general and family practitioners, internists, pediatricians and obstetricians/gynecologists.

Some of the covered expenses under the PureCare HSP plan are subject to a requirement of certification in order for a noncertification penalty to not apply. See the "Certification requirements for HSP plans only" on this page.

Calendar year deductible

For some HMO and HSP plans, a calendar year deductible is required for certain services and is applied to the out-of-pocket maximum. See the benefit grids for specific information. You must pay an amount of covered expenses for noted services equal to the calendar year deductible before the benefits are paid by your plan.

After the deductible is satisfied, you remain financially responsible for paying any other applicable copayments until you satisfy the individual or family out-of-pocket maximum. If you are a member in a family of two or more members, you reach the deductible either when you meet the amount for any one member or when your entire family reaches the family amount. Family deductibles are equal to two times the individual deductible.

Out-of-pocket maximum

Copayments and deductibles that you or your family members pay for covered services and supplies apply toward the individual or family out-of-pocket maximum (OOPM). The family OOPM is equal to two times the individual OOPM. After you or your family members meet your OOPM, you pay no additional amounts for covered services and supplies for the balance of the calendar year. Once an individual member in a family satisfies the individual OOPM, the remaining enrolled family members must continue to pay the copayments and deductibles until either (a) the aggregate of such copayments and deductibles paid by the family reaches the family OOPM or (b) each enrolled family member individually satisfies the individual OOPM. You are responsible for all charges related to services or supplies not covered by the health plan. Payments for services or supplies not covered by this plan will not be applied to this yearly OOPM. For the HSP plans, penalties paid for services which were not certified as required do not apply to the yearly OOPM (see the "Certification requirements for HSP plans only" below). For the family OOPM to apply, you and your family must be enrolled as a family.

Certification requirements for HSP plans only

For the HSP plans, certain covered services require Health Net's (medical) or the administrator's (mental disorders or chemical dependency) review and approval, called certification, before they are obtained. If these services are not certified before they are received, you will be responsible for paying a \$250 noncertification penalty. These penalties do not apply to your out-of-pocket maximum.

We may revise the prior certification list from time to time. Any such changes including additions and deletions from the prior certification list will be communicated to participating providers and posted on the www.healthnet.com website. Certification is NOT a determination of benefits. Some of these services or supplies may not be covered under your plan. Even if a service or supply is certified, eligibility rules and benefit limitations will still apply. See the Individual & Family Plan *Plan Contract and EOC* for your benefit plan for details.

Services that require certification include:

1. Inpatient admissions¹
 - Any type of facility, including but not limited to:
 - Acute rehabilitation center
 - Substance abuse facility
 - Hospice
 - Hospital
 - Behavioral health facility
 - Skilled nursing facility
2. Ambulance: non-emergency air or ground ambulance services
3. Applied behavioral analysis (ABA) and other forms of behavioral health treatment (BHT) for autism and pervasive developmental
 - Requires notification, certification of diagnosis and treatment plan for the first 6 months; after 6 months, prior certification is required for determination of ongoing medical necessity
4. Chondrocyte implants
5. Cochlear implants
6. Clinical trials
7. Custom orthotics

8. Dermatology – inpatient procedures
 - Skin injections and implants
 - Dermabrasion/chemical peel
 - Laser treatment
 - Chemical exfoliation and electrolysis
9. Durable medical equipment:
 - Bone growth stimulator
 - Continuous positive airway pressure (CPAP)
 - Custom-made items
 - Hospital beds
 - Power wheelchairs
 - Scooters
10. Enhanced external counterpulsation (EECP)
11. Elective cesarean section
12. Experimental/Investigational services and new technologies
13. Genetic testing
14. Neuro or spinal cord stimulator
15. Occupational and speech therapy (includes home setting)
16. Outpatient diagnostic procedures:
 - Cardiac catheterization
 - CT (computerized tomography)
 - Echocardiography
 - MRA (magnetic resonance angiogram)
 - MRI (magnetic resonance imaging)
 - Nuclear cardiology procedures, including SPECT (single photon emission computed tomography)
 - PET (positron emission tomography)
 - Sleep studies
17. Outpatient pharmaceuticals
 - Self-injectables
 - Certain physician-administered drugs, whether administered in a physician office, free-standing infusion center,

¹Certification is not required for the length of a hospital stay for reconstructive surgery incident to a mastectomy (including lumpectomy) or for renal dialysis. Certification is also not required for the length of stay for the first 48 hours following a normal delivery or 96 hours following cesarean delivery or for behavioral health treatment for pervasive developmental disorder or autism.

ambulatory surgery center, outpatient dialysis center, or outpatient hospital. Refer to the Health Net website, www.healthnet.com, for a list of physician-administered drugs that require certification.

18. Outpatient physical therapy and acupuncture (exceeding 12 visits, includes home setting).

19. Outpatient surgical procedures including:

- Back surgery
- Bariatric procedures
- Blepharoplasty (includes brow ptosis)
- Breast reductions and augmentations
- Cleft palate reconstruction, including dental and orthodontic services
- Excision, excessive skin and subcutaneous tissue (including lipectomy) of the abdomen, thighs, hips, legs, buttocks, forearms, arms, hands, submental fat pad, and other areas
- Liposuction
- Mastectomy for gynecomastia
- Orthognathic procedures (includes TMJ treatment)

- Otoplasty
- Panniculectomy
- Rhinoplasty
- Septoplasty
- Total joint replacements (hip, knee, shoulder)
- Treatment of varicose veins
- Uvulopalatopharyngoplasty (UPPP) and laser assisted UPPP
- Vermilionectomy with mucosal advancement
- Vestibuloplasty
- X-Stop
- Medically necessary dental or orthodontic services that are an integral part of reconstructive surgery for cleft palate procedures. Cleft palate includes cleft palate, cleft lip or other craniofacial anomalies associated with cleft palate.

20. Prosthesis items exceeding \$2,500 in billed charges

21. Radiation therapy

22. Transplant related services

23. Transgender services

Timely access to non-emergency health care services

The California Department of Managed Health Care (DMHC) has issued regulations (Title 28, Section 1300.67.2.2) with requirements for timely access to non-emergency health care services.

You may contact Health Net at the number shown on the back cover, 7 days a week, 24 hours a day to access triage or screening services. Health Net provides access to covered health care services in a timely manner.

For further information, please refer to the Individual & Family Plan HMO or HSP Exchange *Plan Contract and EOC* or contact the Health Net Customer Contact Center at the phone number on the back cover.

Plan Overview – Health Net Platinum 90 HMO

CommunityCare HMO is offered in Los Angeles, Orange, and San Diego counties and parts of Kern, Riverside, and San Bernardino counties.

THIS MATRIX IS INTENDED TO BE USED TO HELP YOU COMPARE COVERAGE BENEFITS AND IS A SUMMARY ONLY. THE PLAN CONTRACT AND EVIDENCE OF COVERAGE (EOC) SHOULD BE CONSULTED FOR A DETAILED DESCRIPTION OF COVERAGE BENEFITS AND LIMITATIONS.

The copayment amounts listed below are the fees charged to you for covered services you receive. Copayments can be either a fixed dollar amount or a percentage of Health Net's cost for the service or supply and is agreed to in advance by Health Net and the contracted provider. Fixed dollar copayments are due and payable at the time services are rendered. Percentage copayments are usually billed after the service is received.

| Benefit description | Member(s) responsibility ¹ |
|--|--|
| Unlimited lifetime maximum. | |
| Plan maximums | |
| Calendar year deductible | None |
| Out-of-pocket maximum (Payments for services and supplies not covered by this plan will not be applied to this calendar year out-of-pocket maximum.) | \$4,000 single / \$8,000 family |
| Professional services | |
| Office visit copay ² | \$20 |
| Specialist visit ² | \$40 |
| Other practitioner office visit (including medically necessary acupuncture) ³ | \$20 |
| Preventive care services ^{2, 4} | \$0 |
| X-ray and diagnostic imaging | \$40 |
| Laboratory tests | \$20 |
| Imaging (CT, PET scans, MRIs) | \$150 |
| Rehabilitation and habilitation services | \$20 |
| Outpatient services | |
| Outpatient surgery | \$250 facility / \$40 physician |
| Hospital services | |
| Inpatient hospital stay (includes maternity) | Facility: \$250/day up to 5 days; Physician: \$40 ⁵ |
| Skilled nursing care | \$150/day up to 5 days ⁶ |
| Emergency services | |
| Emergency room services (copays waived if admitted) | \$150 facility / \$0 physician |
| Urgent care | \$40 |
| Ambulance services (ground and air) | \$150 |
| Mental/Behavioral Health / Substance use disorder services⁷ | |
| Mental/Behavioral health / Substance use disorder (inpatient) | Facility: \$250/day up to 5 days; Physician / surgeon: \$40 |
| Mental/Behavioral health / Substance use disorder (outpatient) | Office visit: \$20 / Other than office visit: \$0 |
| Home health care services (100 visits per calendar year) | \$20 |
| Other services | |
| Durable medical equipment | 10% |
| Hospice service | \$0 |
| Self-injectables ⁸ (other than insulin) | 10% up to \$250/script |
| Prescription drug coverage^{9,10,11,12} | |
| Prescription drugs (up to a 30-day supply obtained through a participating pharmacy) | |
| Tier I (most generics and low-cost preferred brands) | \$5 |
| Tier II (non-preferred generics and preferred brands) | \$15 |
| Tier III (non-preferred brands only) | \$25 |
| Tier IV (Specialty drugs) ¹³ | 10% up to \$250/script |

| Benefit description | Member(s) responsibility ¹ |
|---|---------------------------------------|
| Pediatric dental ¹⁴ Diagnostic and preventive services | \$0 |
| Pediatric vision ¹⁵ Routine eye exam | \$0 |
| Glasses (limitations apply) | 1 pair per year |

This is a summary of benefits. It does not include all services, limitations or exclusions. Please refer to the *Plan Contract and EOC* for terms and conditions of coverage.

¹In accordance with the Affordable Care Act, American Indians and Alaskan Natives, as determined eligible by the Exchange and regardless of income, have no cost-sharing obligation under this plan for items or services that are Essential Health Benefits if the items or services are provided by a provider of the Indian Health Service (IHS), an Indian Tribe, Tribal Organization, or Urban Indian Organization, or through referral under contract health services, as defined by federal law. Cost-sharing means copayments, including coinsurance and deductibles. In addition, an American Indian or Alaskan Native who is enrolled in a zero cost-sharing plan variation (because your expected income has been deemed by the Exchange as being at or below 300% of the Federal Poverty Level), has no cost-sharing obligation for Essential Health Benefits when items or services are provided by any participating provider.

²Prenatal, postnatal and newborn care office visits for preventive care, including preconception visits, are covered in full. See copayment listing for "Preventive care services." If the primary purpose of the office visit is unrelated to a preventive service, or if other non-preventive services are received during the same office visit, a copayment will apply for the non-preventive services.

³Includes acupuncture visits, physical, occupational and speech therapy visits, and other office visits not provided by either primary care or specialty physicians or not specified in another benefit category. Chiropractic services are not covered. Acupuncture services are provided by Health Net. Health Net contracts with American Specialty Health Plans of California, Inc. (ASH Plans) to offer quality and affordable acupuncture coverage.

⁴Preventive care services are covered for children and adults, as directed by your physician, based on the guidelines from the U.S. Preventive Services Task Force Grade A and B recommendations, the Advisory Committee on Immunization Practices (ACIP) that have been adopted by the Centers for Disease Control and Prevention (CDC), and the guidelines for infants, children, adolescents, and women's preventive health care as supported by the Health Resources and Services Administration (HRSA). Preventive care services include, but are not limited to, periodic health evaluations, immunizations, diagnostic preventive procedures, including preventive care services for pregnancy, and preventive vision and hearing screening examinations, a human papillomavirus (HPV) screening test that is approved by the federal Food and Drug Administration (FDA), and the option of any cervical cancer screening test approved by the FDA. One breast pump and the necessary supplies to operate it will be covered for each pregnancy at no cost to the member. We will determine the type of equipment, whether to rent or purchase the equipment and the vendor who provides it.

⁵Only one inpatient physician/surgeon services copayment applies per inpatient hospital stay. The inpatient physician/surgeon services copayment will be collected at the same time as the inpatient hospital facility services copayment. No additional copayment after the first 5 days of a continuous inpatient hospital stay.

⁶No additional copayment after the first 5 days of a continuous skilled nursing facility stay.

⁷Benefits are administered by MHN Services, an affiliate behavioral health administrative services company which provides behavioral health services.

⁸Self-injectable drugs (other than insulin) are considered specialty drugs, and must be obtained from a contracted specialty pharmacy vendor. Specialty drugs require prior authorization from Health Net.

⁹Orally administered anti-cancer drugs will have a copayment maximum of \$200 for an individual prescription of up to a 30-day supply.

¹⁰If the pharmacy's retail price is less than the applicable copayment, then you will only pay the pharmacy's retail price.

¹¹Preventive drugs, including smoking cessation drugs, and women's contraceptives that are approved by the Food and Drug Administration are covered at no cost to the member. Preventive drugs are prescribed over-the-counter drugs or prescription drugs that are used for preventive health purposes per the U.S. Preventive Services Task Force A and B recommendations. Covered contraceptives are FDA-approved contraceptives for women that are either available over the counter or are only available with a prescription. If a brand-name preventive drug or women's contraceptive is dispensed and there is a generic equivalent commercially available, you will be required to pay the difference in cost between the generic and brand-name drug. However, if a brand-name preventive drug or women's contraceptive is medically necessary and the physician obtains prior authorization from Health Net, then the brand-name drug will be dispensed at no charge. Vaginal, oral, transdermal, and emergency contraceptives are covered under the prescription drug benefit. IUD, implantable and injectable contraceptives are covered (when administered by a physician) under the medical benefit.

¹²The Essential Rx Drug List is the approved list of medications covered for illnesses and conditions. It is prepared by Health Net and distributed to Health Net contracted physicians and participating pharmacies. Some drugs on the list may require prior authorization from Health Net. Drugs that are not listed on the list (previously known as non-formulary) that are not excluded or limited from coverage are covered. Some drugs that are not listed on the list do require prior authorization from Health Net. Health Net will approve a drug not on the list at the Tier III copayment if the member's physician demonstrates medical necessity. Urgent requests from physicians for authorization are processed as soon as possible, not to exceed 24 hours, after Health Net's receipt of the request and any additional information requested by Health Net that is reasonably necessary to make the determination. Routine requests from physicians are processed in a timely fashion, not to exceed 2 days, as appropriate and medically necessary, for the nature of the member's condition after Health Net's receipt of the information that is reasonably necessary and requested by Health Net to make the determination. For a copy of the Essential Rx Drug List, call Health Net's Customer Contact Center at the number listed on the back of your Health Net ID card or visit our website at www.healthnet.com.

Generic Drugs will be dispensed when a generic drug equivalent is available. Health Net will cover brand-name drugs, including Specialty Drugs, that have a generic equivalent at the Tier II, Tier III or Tier IV (Specialty Drugs) copayment, when determined to be medically necessary.

¹³Tier IV (Specialty Drugs) are identified in the Essential Rx Drug List with "SP" require Prior Authorization from Health Net and may be required to be dispensed through the Specialty Pharmacy Vendor to be covered.

¹⁴The pediatric dental benefits are provided by Health Net of California, Inc. and administered by Dental Benefit Providers of California, Inc., (DBP). DBP is a California licensed specialized dental plan and is not affiliated with Health Net. Additional pediatric dental benefits are covered. See the Individual & Family Plan Contract and EOC for details.

¹⁵The pediatric vision services benefits are provided by Health Net of California, Inc. Health Net contracts with EyeMed Vision Care, LLC, a vision services provider panel, to administer the pediatric vision services benefits.

Plan Overview – Health Net Gold 80 HMO

CommunityCare HMO is offered in Los Angeles, Orange, and San Diego counties and parts of Kern, Riverside, and San Bernardino counties.

THIS MATRIX IS INTENDED TO BE USED TO HELP YOU COMPARE COVERAGE BENEFITS AND IS A SUMMARY ONLY. THE PLAN CONTRACT AND EVIDENCE OF COVERAGE (EOC) SHOULD BE CONSULTED FOR A DETAILED DESCRIPTION OF COVERAGE BENEFITS AND LIMITATIONS.

The copayment amounts listed below are the fees charged to you for covered services you receive. Copayments can be either a fixed dollar amount or a percentage of Health Net's cost for the service or supply and is agreed to in advance by Health Net and the contracted provider. Fixed dollar copayments are due and payable at the time services are rendered. Percentage copayments are usually billed after the service is received.

| Benefit description | Member(s) responsibility ¹ |
|--|--|
| Unlimited lifetime maximum. | |
| Plan maximums | |
| Calendar year deductible | None |
| Out-of-pocket maximum (Payments for services and supplies not covered by this plan will not be applied to this calendar year out-of-pocket maximum.) | \$6,200 single / \$12,400 family |
| Professional services | |
| Office visit copay ² | \$35 |
| Specialist visit ² | \$55 |
| Other practitioner office visit (including medically necessary acupuncture) ³ | \$35 |
| Preventive care services ^{2, 4} | \$0 |
| X-ray and diagnostic imaging | \$50 |
| Laboratory tests | \$35 |
| Imaging (CT, PET scans, MRIs) | \$250 |
| Rehabilitation and habilitation services | \$35 |
| Outpatient services | |
| Outpatient surgery | \$600 facility / \$55 physician |
| Hospital services | |
| Inpatient hospital stay (includes maternity) | Facility: \$600/day up to 5 days; Physician: \$55 ⁵ |
| Skilled nursing care | \$300/day up to 5 days ⁶ |
| Emergency services | |
| Emergency room services (copays waived if admitted) | \$250 facility / \$0 physician |
| Urgent care | \$60 |
| Ambulance services (ground and air) | \$250 |
| Mental/Behavioral Health / Substance use disorder services⁷ | |
| Mental/Behavioral health / Substance use disorder (inpatient) | Facility: \$600/day up to 5 days; Physician / surgeon: \$55 |
| Mental/Behavioral health / Substance use disorder (outpatient) | Office visit: \$35 / Other than office visit: \$0 |
| Home health care services (100 visits per calendar year) | \$30 |
| Other services | |
| Durable medical equipment | 20% |
| Hospice service | \$0 |
| Self-injectables ⁸ (other than insulin) | 20% up to \$250/script |
| Prescription drug coverage^{9,10,11,12} | |
| Prescription drugs (up to a 30-day supply obtained through a participating pharmacy) | |
| Tier I (most generics and low-cost preferred brands) | \$15 |
| Tier II (non-preferred generics and preferred brands) | \$50 |
| Tier III (non-preferred brands only) | \$70 |
| Tier IV (Specialty drugs) ¹³ | 20% up to \$250/script |

| Benefit description | Member(s) responsibility ¹ |
|---|---------------------------------------|
| Pediatric dental ¹⁴ Diagnostic and preventive services | \$0 |
| Pediatric vision ¹⁵ Routine eye exam | \$0 |
| Glasses (limitations apply) | 1 pair per year |

This is a summary of benefits. It does not include all services, limitations or exclusions. Please refer to the Plan Contract and EOC for terms and conditions of coverage.

¹In accordance with the Affordable Care Act, American Indians and Alaskan Natives, as determined eligible by the Exchange and regardless of income, have no cost-sharing obligation under this plan for items or services that are Essential Health Benefits if the items or services are provided by a provider of the Indian Health Service (IHS), an Indian Tribe, Tribal Organization, or Urban Indian Organization, or through referral under contract health services, as defined by federal law. Cost-sharing means copayments, including coinsurance and deductibles. In addition, an American Indian or Alaskan Native who is enrolled in a zero cost-sharing plan variation (because your expected income has been deemed by the Exchange as being at or below 300% of the Federal Poverty Level), has no cost-sharing obligation for Essential Health Benefits when items or services are provided by any participating provider.

²Prenatal, postnatal and newborn care office visits for preventive care, including preconception visits, are covered in full. See copayment listing for "Preventive care services." If the primary purpose of the office visit is unrelated to a preventive service, or if other non-preventive services are received during the same office visit, a copayment will apply for the non-preventive services.

³Includes acupuncture visits, physical, occupational and speech therapy visits, and other office visits not provided by either primary care or specialty physicians or not specified in another benefit category. Chiropractic services are not covered. Acupuncture services are provided by Health Net. Health Net contracts with American Specialty Health Plans of California, Inc. (ASH Plans) to offer quality and affordable acupuncture coverage.

⁴Preventive care services are covered for children and adults, as directed by your physician, based on the guidelines from the U.S. Preventive Services Task Force Grade A and B recommendations, the Advisory Committee on Immunization Practices (ACIP) that have been adopted by the Centers for Disease Control and Prevention (CDC), and the guidelines for infants, children, adolescents, and women's preventive health care as supported by the Health Resources and Services Administration (HRSA). Preventive care services include, but are not limited to, periodic health evaluations, immunizations, diagnostic preventive procedures, including preventive care services for pregnancy, and preventive vision and hearing screening examinations, a human papillomavirus (HPV) screening test that is approved by the federal Food and Drug Administration (FDA), and the option of any cervical cancer screening test approved by the FDA. One breast pump and the necessary supplies to operate it will be covered for each pregnancy at no cost to the member. We will determine the type of equipment, whether to rent or purchase the equipment and the vendor who provides it.

⁵Only one inpatient physician/surgeon services copayment applies per inpatient hospital stay. The inpatient physician/surgeon services copayment will be collected at the same time as the inpatient hospital facility services copayment. No additional copayment after the first 5 days of a continuous inpatient hospital stay.

⁶No additional copayment after the first 5 days of a continuous skilled nursing facility stay.

⁷Benefits are administered by MHN Services, an affiliate behavioral health administrative services company which provides behavioral health services.

⁸Self-injectable drugs (other than insulin) are considered specialty drugs, and must be obtained from a contracted specialty pharmacy vendor. Specialty drugs require prior authorization from Health Net.

⁹Orally administered anti-cancer drugs will have a copayment maximum of \$200 for an individual prescription of up to a 30-day supply.

¹⁰If the pharmacy's retail price is less than the applicable copayment, then you will only pay the pharmacy's retail price.

¹¹Preventive drugs, including smoking cessation drugs, and women's contraceptives that are approved by the Food and Drug Administration are covered at no cost to the member. Preventive drugs are prescribed over-the-counter drugs or prescription drugs that are used for preventive health purposes per the U.S. Preventive Services Task Force A and B recommendations. Covered contraceptives are FDA-approved contraceptives for women that are either available over the counter or are only available with a prescription. If a brand-name preventive drug or women's contraceptive is dispensed and there is a generic equivalent commercially available, you will be required to pay the difference in cost between the generic and brand-name drug. However, if a brand-name preventive drug or women's contraceptive is medically necessary and the physician obtains prior authorization from Health Net, then the brand-name drug will be dispensed at no charge. Vaginal, oral, transdermal, and emergency contraceptives are covered under the prescription drug benefit. IUD, implantable and injectable contraceptives are covered (when administered by a physician) under the medical benefit.

¹²The Essential Rx Drug List is the approved list of medications covered for illnesses and conditions. It is prepared by Health Net and distributed to Health Net contracted physicians and participating pharmacies. Some drugs on the list may require prior authorization from Health Net. Drugs that are not listed on the list (previously known as non-formulary) that are not excluded or limited from coverage are covered. Some drugs that are not listed on the list do require prior authorization from Health Net. Health Net will approve a drug not on the list at the Tier III copayment if the member's physician demonstrates medical necessity. Urgent requests from physicians for authorization are processed as soon as possible, not to exceed 24 hours, after Health Net's receipt of the request and any additional information requested by Health Net that is reasonably necessary to make the determination. Routine requests from physicians are processed in a timely fashion, not to exceed 2 days, as appropriate and medically necessary, for the nature of the member's condition after Health Net's receipt of the information that is reasonably necessary and requested by Health Net to make the determination. For a copy of the Essential Rx Drug List, call Health Net's Customer Contact Center at the number listed on the back of your Health Net ID card or visit our website at www.healthnet.com.

Generic Drugs will be dispensed when a generic drug equivalent is available. Health Net will cover brand-name drugs, including Specialty Drugs, that have a generic equivalent at the Tier II, Tier III or Tier IV (Specialty Drugs) copayment, when determined to be medically necessary.

¹³Tier IV (Specialty Drugs) are identified in the Essential Rx Drug List with "SP," require Prior Authorization from Health Net and may be required to be dispensed through the Specialty Pharmacy Vendor to be covered.

¹⁴The pediatric dental benefits are provided by Health Net of California, Inc. and administered by Dental Benefit Providers of California, Inc., (DBP). DBP is a California licensed specialized dental plan and is not affiliated with Health Net. Additional pediatric dental benefits are covered. See the Individual & Family Plan Contract and EOC for details.

¹⁵The pediatric vision services benefits are provided by Health Net of California, Inc. Health Net contracts with EyeMed Vision Care, LLC, a vision services provider panel, to administer the pediatric vision services benefits.

Plan Overview – Health Net Silver 70 HMO

CommunityCare HMO is offered in Los Angeles, Orange, and San Diego counties and parts of Kern, Riverside, and San Bernardino counties.

THIS MATRIX IS INTENDED TO BE USED TO HELP YOU COMPARE COVERAGE BENEFITS AND IS A SUMMARY ONLY. THE PLAN CONTRACT AND EVIDENCE OF COVERAGE (EOC) SHOULD BE CONSULTED FOR A DETAILED DESCRIPTION OF COVERAGE BENEFITS AND LIMITATIONS.

The copayment amounts listed below are the fees charged to you for covered services you receive. Copayments can be either a fixed dollar amount or a percentage of Health Net's cost for the service or supply and is agreed to in advance by Health Net and the contracted provider. Fixed dollar copayments are due and payable at the time services are rendered. Percentage copayments are usually billed after the service is received.

| Benefit description | Member(s) responsibility ¹ |
|---|--|
| Unlimited lifetime maximum. Benefits are subject to a deductible unless noted. | |
| Plan maximums | |
| Calendar year deductible ² | \$2,250 single / \$4,500 family |
| Out-of-pocket maximum (Includes calendar year deductible. Payments for services and supplies not covered by this plan will not be applied to this calendar year out-of-pocket maximum.) | \$6,250 single / \$12,500 family |
| Professional services | |
| Office visit copay ³ | \$45 (deductible waived) |
| Specialist visit ³ | \$70 (deductible waived) |
| Other practitioner office visit (including medically necessary acupuncture) ⁴ | \$45 (deductible waived) |
| Preventive care services ^{3, 5} | \$0 (deductible waived) |
| X-ray and diagnostic imaging | \$65 (deductible waived) |
| Laboratory tests | \$35 (deductible waived) |
| Imaging (CT, PET scans, MRIs) | \$250 (deductible waived) |
| Rehabilitation and habilitation services | \$45 (deductible waived) |
| Outpatient services | |
| Outpatient surgery (includes facility fee and physician/surgeon fees) | 20% (deductible waived) |
| Hospital services | |
| Inpatient hospital stay (includes maternity) | 20% |
| Skilled nursing care | 20% |
| Emergency services | |
| Emergency room services (copays waived if admitted) | \$250 facility / \$50 physician |
| Urgent care | \$90 (deductible waived) |
| Ambulance services (ground and air) | \$250 |
| Mental/Behavioral Health / Substance use disorder services⁶ | |
| Mental/Behavioral health / Substance use disorder (inpatient) | 20% |
| Mental/Behavioral health / Substance use disorder (outpatient) | Office visit: \$45 (deductible waived) Other than office visit: \$0 (deductible waived) |
| Home health care services (100 visits per calendar year) | \$45 (deductible waived) |
| Other services | |
| Durable medical equipment | 20% (deductible waived) |
| Hospice service | \$0 (deductible waived) |
| Self-injectables ⁷ (other than insulin) | 20% up to \$250/script (after Rx deductible) |
| Prescription drug coverage^{8, 9, 10, 11, 12} | |
| Prescription drugs (up to a 30-day supply obtained through a participating pharmacy) | |
| Prescription drug calendar year deductible | \$250 single / \$500 family |
| Tier I (most generics and low-cost preferred brands) | \$15 (Rx deductible waived) |
| Tier II (non-preferred generics and preferred brands) | \$50 |
| Tier III (non-preferred brands only) | \$70 |
| Tier IV (Specialty drugs) ¹³ | 20% up to \$250/script (after Rx deductible) |

| Benefit description | Member(s) responsibility ¹ |
|---|---------------------------------------|
| Pediatric dental ¹⁴ Diagnostic and preventive services | \$0 (deductible waived) |
| Pediatric vision ¹⁵ Routine eye exam | \$0 (deductible waived) |
| Glasses (limitations apply) | 1 pair per year (deductible waived) |

This is a summary of benefits. It does not include all services, limitations or exclusions. Please refer to the *Plan Contract and EOC* for terms and conditions of coverage.

¹In accordance with the Affordable Care Act, American Indians and Alaskan Natives, as determined eligible by the Exchange and regardless of income, have no cost-sharing obligation under this plan for items or services that are Essential Health Benefits if the items or services are provided by a provider of the Indian Health Service (IHS), an Indian Tribe, Tribal Organization, or Urban Indian Organization, or through referral under contract health services, as defined by federal law. Cost-sharing means copayments, including coinsurance and deductibles. In addition, an American Indian or Alaskan Native who is enrolled in a zero cost-sharing plan variation (because your expected income has been deemed by the Exchange as being at or below 300% of the Federal Poverty Level), has no cost-sharing obligation for Essential Health Benefits when items or services are provided by any participating provider.

²For certain services and supplies under this plan, a calendar year deductible applies, which must be satisfied before these services and supplies are covered. Such services and supplies are only covered to the extent that the covered expenses exceed the deductible. The calendar year deductible applies, unless specifically noted above.

³Prenatal, postnatal and newborn care office visits for preventive care, including preconception visits, are covered in full. See copayment listing for "preventive care services." If the primary purpose of the office visit is unrelated to a preventive service, or if other non-preventive services are received during the same office visit, a copayment will apply for the non-preventive services.

⁴Includes acupuncture visits, physical, occupational and speech therapy visits, and other office visits not provided by either primary care or specialty physicians or not specified in another benefit category. Chiropractic services are not covered. Acupuncture services are provided by Health Net. Health Net contracts with American Specialty Health Plans of California, Inc. (ASH Plans) to offer quality and affordable acupuncture coverage.

⁵Preventive care services are covered for children and adults, as directed by your physician, based on the guidelines from the U.S. Preventive Services Task Force Grade A and B recommendations, the Advisory Committee on Immunization Practices (ACIP) that have been adopted by the Centers for Disease Control and Prevention (CDC), and the guidelines for infants, children, adolescents, and women's preventive health care as supported by the Health Resources and Services Administration (HRSA). Preventive care services include, but are not limited to, periodic health evaluations, immunizations, diagnostic preventive procedures, including preventive care services for pregnancy, and preventive vision and hearing screening examinations, a human papillomavirus (HPV) screening test that is approved by the federal Food and Drug Administration (FDA), and the option of any cervical cancer screening test approved by the FDA. One breast pump and the necessary supplies to operate it will be covered for each pregnancy at no cost to the member. We will determine the type of equipment, whether to rent or purchase the equipment and the vendor who provides it.

⁶Benefits are administered by MHN Services, an affiliate behavioral health administrative services company which provides behavioral health services.

⁷Self-injectable drugs (other than insulin) are considered specialty drugs, and must be obtained from a contracted specialty pharmacy vendor. Specialty drugs require prior authorization from Health Net.

⁸Orally administered anti-cancer drugs will have a copayment maximum of \$200 for an individual prescription of up to a 30-day supply.

⁹If the pharmacy's retail price is less than the applicable copayment, then you will only pay the pharmacy's retail price.

¹⁰The prescription drug deductible does not apply to most Tier I prescription drugs. For all other prescription drugs, the prescription drug deductible (per calendar year) must be paid before Health Net begins to pay. If you are a member in a family of two or more members, you reach the prescription drug

deductible either when you meet the amount for any one member, or when your entire family reaches the family amount.

The prescription drug deductible does not apply to peak flow meters, inhaler spacers used for the treatment of asthma, diabetic supplies and equipment dispensed through a participating pharmacy and preventive drugs and women's contraceptives. Prescription drug-covered expenses are the lesser of Health Net's contracted pharmacy rate or the pharmacy's retail price for covered prescription drugs.

¹¹Preventive drugs, including smoking cessation drugs, and women's contraceptives that are approved by the Food and Drug Administration are covered at no cost to the member. Preventive drugs are prescribed over-the-counter drugs or prescription drugs that are used for preventive health purposes per the U.S. Preventive Services Task Force A and B recommendations. Covered contraceptives are FDA-approved contraceptives for women that are either available over the counter or are only available with a prescription. If a brand-name preventive drug or women's contraceptive is dispensed and there is a generic equivalent commercially available, you will be required to pay the difference in cost between the generic and brand-name drug. However, if a brand-name preventive drug or women's contraceptive is medically necessary and the physician obtains prior authorization from Health Net, then the brand-name drug will be dispensed at no charge. Vaginal, oral, transdermal, and emergency contraceptives are covered under the prescription drug benefit. IUD, implantable and injectable contraceptives are covered (when administered by a physician) under the medical benefit.

¹²The Essential Rx Drug List is the approved list of medications covered for illnesses and conditions. It is prepared by Health Net and distributed to Health Net contracted physicians and participating pharmacies. Some drugs on the list may require prior authorization from Health Net. Drugs that are not listed on the list (previously known as non-formulary) that are not excluded or limited from coverage are covered. Some drugs that are not listed on the list do require prior authorization from Health Net. Health Net will approve a drug not on the list at the tier III copayment if the member's physician demonstrates medical necessity. Urgent requests from physicians for authorization are processed as soon as possible, not to exceed 24 hours, after Health Net's receipt of the request and any additional information requested by Health Net that is reasonably necessary to make the determination. Routine requests from physicians are processed in a timely fashion, not to exceed 2 days, as appropriate and medically necessary, for the nature of the member's condition after Health Net's receipt of the information that is reasonably necessary and requested by Health Net to make the determination. For a copy of the Essential Rx Drug List, call Health Net's Customer Contact Center at the number listed on the back of your Health Net ID card or visit our website at www.healthnet.com.

Generic Drugs will be dispensed when a generic drug equivalent is available. Health Net will cover brand-name drugs that have a generic equivalent at the Tier II, Tier III or Tier IV (Specialty Drugs) copayment, when determined to be medically necessary.

¹³Tier IV (Specialty Drugs) are identified in the Essential Rx Drug List with "SB," require Prior Authorization from Health Net and may be required to be dispensed through the Specialty Pharmacy Vendor to be covered.

¹⁴The pediatric dental benefits are provided by Health Net of California, Inc. and administered by Dental Benefit Providers of California, Inc., (DBP). DBP is a California licensed specialized dental plan and is not affiliated with Health Net. Additional pediatric dental benefits are covered. See the Individual & Family Plan Contract and EOC for details.

¹⁵The pediatric vision services benefits are provided by Health Net of California, Inc. Health Net contracts with EyeMed Vision Care, LLC, a vision services provider panel, to administer the pediatric vision services benefits.

Plan Overview – Health Net Silver 94 HMO

CommunityCare HMO is offered in Los Angeles, Orange, and San Diego counties and parts of Kern, Riverside, and San Bernardino counties.

THIS MATRIX IS INTENDED TO BE USED TO HELP YOU COMPARE COVERAGE BENEFITS AND IS A SUMMARY ONLY. THE PLAN CONTRACT AND EVIDENCE OF COVERAGE (EOC) SHOULD BE CONSULTED FOR A DETAILED DESCRIPTION OF COVERAGE BENEFITS AND LIMITATIONS.

The copayment amounts listed below are the fees charged to you for covered services you receive. Copayments can be either a fixed dollar amount or a percentage of Health Net's cost for the service or supply and is agreed to in advance by Health Net and the contracted provider. Fixed dollar copayments are due and payable at the time services are rendered. Percentage copayments are usually billed after the service is received.

| Benefit description | Member(s) responsibility ¹ |
|---|---|
| Unlimited lifetime maximum. | |
| Plan maximums | |
| Calendar year deductible ² | \$75 single / \$150 family |
| Out-of-pocket maximum (Includes calendar year deductible. Payments for services and supplies not covered by this plan will not be applied to this calendar year out-of-pocket maximum.) | \$2,250 single / \$4,500 family |
| Professional services | |
| Office visit copay ³ | \$5 (deductible waived) |
| Specialist visit ³ | \$8 (deductible waived) |
| Other practitioner office visit (including medically necessary acupuncture) ⁴ | \$5 (deductible waived) |
| Preventive care services ^{3,5} | \$0 (deductible waived) |
| X-ray and diagnostic imaging | \$8 (deductible waived) |
| Laboratory tests | \$8 (deductible waived) |
| Imaging (CT, PET scans, MRIs) | \$50 (deductible waived) |
| Rehabilitation and habilitation services | \$5 (deductible waived) |
| Outpatient services | |
| Outpatient surgery (includes facility fee and physician/surgeon fees) | 10% (deductible waived) |
| Hospital services | |
| Inpatient hospital stay (includes maternity) | 10% |
| Skilled nursing care | 10% |
| Emergency services | |
| Emergency room services (copays waived if admitted) | \$30 facility / \$25 physician |
| Urgent care | \$6 (deductible waived) |
| Ambulance services (ground and air) | \$30 |
| Mental/Behavioral Health / Substance use disorder services⁶ | |
| Mental/Behavioral health / Substance use disorder (inpatient) | 10% |
| Mental/Behavioral health / Substance use disorder (outpatient) | Office visit: \$5 (deductible waived) Other than office visit: \$0 (deductible waived) |
| Home health care services (100 visits per calendar year) | \$3 (deductible waived) |
| Other services | |
| Durable medical equipment | 10% (deductible waived) |
| Hospice service | \$0 (deductible waived) |
| Self-injectables ⁷ (other than insulin) | 10% up to \$150/script |
| Prescription drug coverage^{8,9,10,11} | |
| Prescription drugs (up to a 30-day supply obtained through a participating pharmacy) | |
| Tier I (most generics and low-cost preferred brands) | \$3 (deductible waived) |
| Tier II (non-preferred generics and preferred brands) | \$10 (deductible waived) |
| Tier III (non-preferred brands only) | \$15 (deductible waived) |
| Tier IV (Specialty drugs) ¹² | 10% up to \$150/script (deductible waived) |

| Benefit description | Member(s) responsibility ¹ |
|---|---------------------------------------|
| Pediatric dental ¹³ Diagnostic and preventive services | \$0 (deductible waived) |
| Pediatric vision ¹⁴ Routine eye exam | \$0 (deductible waived) |
| Glasses (limitations apply) | 1 pair per year (deductible waived) |

This is a summary of benefits. It does not include all services, limitations or exclusions. Please refer to the Plan Contract and EOC for terms and conditions of coverage.

¹In accordance with the Affordable Care Act, American Indians and Alaskan Natives, as determined eligible by the Exchange and regardless of income, have no cost-sharing obligation under this plan for items or services that are Essential Health Benefits if the items or services are provided by a provider of the Indian Health Service (IHS), an Indian Tribe, Tribal Organization, or Urban Indian Organization, or through referral under contract health services, as defined by federal law. Cost-sharing means copayments, including coinsurance and deductibles. In addition, an American Indian or Alaskan Native who is enrolled in a zero cost-sharing plan variation (because your expected income has been deemed by the Exchange as being at or below 300% of the Federal Poverty Level), has no cost-sharing obligation for Essential Health Benefits when items or services are provided by any participating provider.

²For certain services and supplies under this plan, a calendar year deductible applies, which must be satisfied before these services and supplies are covered. Such services and supplies are only covered to the extent that the covered expenses exceed the deductible. The calendar year deductible applies, unless specifically noted above.

³Prenatal, postnatal and newborn care office visits for preventive care, including preconception visits, are covered in full. See copayment listing for "preventive care services." If the primary purpose of the office visit is unrelated to a preventive service, or if other non-preventive services are received during the same office visit, a copayment will apply for the non-preventive services.

⁴Includes acupuncture visits, physical, occupational and speech therapy visits, and other office visits not provided by either primary care or specialty physicians or not specified in another benefit category. Chiropractic services are not covered. Acupuncture services are provided by Health Net. Health Net contracts with American Specialty Health Plans of California, Inc. (ASH Plans) to offer quality and affordable acupuncture coverage.

⁵Preventive care services are covered for children and adults, as directed by your physician, based on the guidelines from the U.S. Preventive Services Task Force Grade A and B recommendations, the Advisory Committee on Immunization Practices (ACIP) that have been adopted by the Centers for Disease Control and Prevention (CDC), and the guidelines for infants, children, adolescents, and women's preventive health care as supported by the Health Resources and Services Administration (HRSA). Preventive care services include, but are not limited to, periodic health evaluations, immunizations, diagnostic preventive procedures, including preventive care services for pregnancy, and preventive vision and hearing screening examinations, a human papillomavirus (HPV) screening test that is approved by the federal Food and Drug Administration (FDA), and the option of any cervical cancer screening test approved by the FDA. One breast pump and the necessary supplies to operate it will be covered for each pregnancy at no cost to the member. We will determine the type of equipment, whether to rent or purchase the equipment and the vendor who provides it.

⁶Benefits are administered by MHN Services, an affiliate behavioral health administrative services company which provides behavioral health services.

⁷Self-injectable drugs (other than insulin) are considered specialty drugs, and must be obtained from a contracted specialty pharmacy vendor. Specialty drugs require prior authorization from Health Net. The pharmacy deductible does not apply to self-injectable drugs.

⁸Orally administered anti-cancer drugs will have a copayment maximum of \$200 for an individual prescription of up to a 30-day supply.

⁹If the pharmacy's retail price is less than the applicable copayment, then you will only pay the pharmacy's retail price.

¹⁰Preventive drugs, including smoking cessation drugs, and women's contraceptives that are approved by the Food and Drug Administration are covered at no cost to the member. Preventive drugs are prescribed over-the-counter drugs or prescription drugs that are used for preventive health purposes per the U.S. Preventive Services Task Force A and B recommendations. Covered contraceptives are FDA-approved contraceptives for women that are either available over the counter or are only available with a prescription. If a brand-name preventive drug or women's contraceptive is dispensed and there is a generic equivalent commercially available, you will be required to pay the difference in cost between the generic and brand-name drug. However, if a brand-name preventive drug or women's contraceptive is medically necessary and the physician obtains prior authorization from Health Net, then the brand-name drug will be dispensed at no charge. Vaginal, oral, transdermal, and emergency contraceptives are covered under the prescription drug benefit. IUD, implantable and injectable contraceptives are covered (when administered by a physician) under the medical benefit.

¹¹The Essential Rx Drug List is the approved list of medications covered for illnesses and conditions. It is prepared by Health Net and distributed to Health Net contracted physicians and participating pharmacies. Some drugs on the list may require prior authorization from Health Net. Drugs that are not listed on the list (previously known as non-formulary) that are not excluded or limited from coverage are covered. Some drugs that are not listed on the list do require prior authorization from Health Net. Health Net will approve a drug not on the list at the tier III copayment if the member's physician demonstrates medical necessity. Urgent requests from physicians for authorization are processed as soon as possible, not to exceed 24 hours, after Health Net's receipt of the request and any additional information requested by Health Net that is reasonably necessary to make the determination. Routine requests from physicians are processed in a timely fashion, not to exceed 2 days, as appropriate and medically necessary, for the nature of the member's condition after Health Net's receipt of the information that is reasonably necessary and requested by Health Net to make the determination. For a copy of the Essential Rx Drug List, call Health Net's Customer Contact Center at the number listed on the back of your Health Net ID card or visit our website at www.healthnet.com.

Generic Drugs will be dispensed when a generic drug equivalent is available. Health Net will cover brand-name drugs that have a generic equivalent at the Tier II, Tier III or Tier IV (Specialty Drugs) copayment, when determined to be medically necessary.

¹²Tier IV (Specialty Drugs) are identified in the Essential Rx Drug List with "SP" require Prior Authorization from Health Net and may be required to be dispensed through the Specialty Pharmacy Vendor to be covered.

¹³The pediatric dental benefits are provided by Health Net of California, Inc. and administered by Dental Benefit Providers of California, Inc., (DBP). DBP is a California licensed specialized dental plan and is not affiliated with Health Net. Additional pediatric dental benefits are covered. See the Individual & Family Plan Contract and EOC for details.

¹⁴The pediatric vision services benefits are provided by Health Net of California, Inc. Health Net contracts with EyeMed Vision Care, LLC, a vision services provider panel, to administer the pediatric vision services benefits.

Plan Overview – Health Net Silver 87 HMO

CommunityCare HMO is offered in Los Angeles, Orange, and San Diego counties and parts of Kern, Riverside, and San Bernardino counties.

THIS MATRIX IS INTENDED TO BE USED TO HELP YOU COMPARE COVERAGE BENEFITS AND IS A SUMMARY ONLY. THE PLAN CONTRACT AND EVIDENCE OF COVERAGE (EOC) SHOULD BE CONSULTED FOR A DETAILED DESCRIPTION OF COVERAGE BENEFITS AND LIMITATIONS.

The copayment amounts listed below are the fees charged to you for covered services you receive. Copayments can be either a fixed dollar amount or a percentage of Health Net's cost for the service or supply and is agreed to in advance by Health Net and the contracted provider. Fixed dollar copayments are due and payable at the time services are rendered. Percentage copayments are usually billed after the service is received.

| Benefit description | Member(s) responsibility ¹ |
|---|--|
| Unlimited lifetime maximum. Benefits are subject to a deductible unless noted. | |
| Plan maximums | |
| Calendar year deductible ² | \$550 single / \$1,100 family |
| Out-of-pocket maximum (Includes calendar year deductible. Payments for services and supplies not covered by this plan will not be applied to this calendar year out-of-pocket maximum.) | \$2,250 single / \$4,500 family |
| Professional services | |
| Office visit copay ³ | \$15 (deductible waived) |
| Specialist visit ³ | \$25 (deductible waived) |
| Other practitioner office visit (including medically necessary acupuncture) ⁴ | \$15 (deductible waived) |
| Preventive care services ^{3,5} | \$0 (deductible waived) |
| X-ray and diagnostic imaging | \$25 (deductible waived) |
| Laboratory tests | \$15 (deductible waived) |
| Imaging (CT, PET scans, MRIs) | \$100 (deductible waived) |
| Rehabilitation and habilitation services | \$15 (deductible waived) |
| Outpatient services | |
| Outpatient surgery (includes facility fee and physician/surgeon fees) | 15% (deductible waived) |
| Hospital services | |
| Inpatient hospital stay (includes maternity) | 15% |
| Skilled nursing care | 15% |
| Emergency services | |
| Emergency room services (copays waived if admitted) | \$75 facility / \$40 physician |
| Urgent care | \$30 (deductible waived) |
| Ambulance services (ground and air) | \$75 |
| Mental/Behavioral Health / Substance use disorder services⁶ | |
| Mental/Behavioral health / Substance use disorder (inpatient) | 15% |
| Mental/Behavioral health / Substance use disorder (outpatient) | Office visit: \$15 (deductible waived) Other than office visit: \$0 (deductible waived) |
| Home health care services (100 visits per calendar year) | \$15 (deductible waived) |
| Other services | |
| Durable medical equipment | 15% (deductible waived) |
| Hospice service | \$0 (deductible waived) |
| Self-injectables ⁷ (other than insulin) | 15% up to \$150/script (after Rx deductible) |
| Prescription drug coverage^{8,9,10,11,12} | |
| Prescription drugs (up to a 30-day supply obtained through a participating pharmacy) | |
| Prescription drug calendar year deductible | \$50 single / \$100 family |
| Tier I (most generics and low-cost preferred brands) | \$5 (Rx deductible waived) |
| Tier II (non-preferred generics and preferred brands) | \$20 |
| Tier III (non-preferred brands only) | \$35 |
| Tier IV (Specialty drugs) ¹³ | 15% up to \$150/script (after Rx deductible) |

| Benefit description | Member(s) responsibility ¹ |
|---|---------------------------------------|
| Pediatric dental ¹⁴ Diagnostic and preventive services | \$0 (deductible waived) |
| Pediatric vision ¹⁵ Routine eye exam | \$0 (deductible waived) |
| Glasses (limitations apply) | 1 pair per year (deductible waived) |

This is a summary of benefits. It does not include all services, limitations or exclusions. Please refer to the *Plan Contract and EOC* for terms and conditions of coverage.

¹In accordance with the Affordable Care Act, American Indians and Alaskan Natives, as determined eligible by the Exchange and regardless of income, have no cost-sharing obligation under this plan for items or services that are Essential Health Benefits if the items or services are provided by a participating provider that is also a provider of the Indian Health Service (IHS), an Indian Tribe, Tribal Organization, or Urban Indian Organization or through referral under contract health services, as defined by Federal law. Cost-sharing means copayments, including coinsurance and deductibles. In addition, an American Indian or Alaskan Native who is enrolled in a zero cost sharing plan variation (because Your expected income has been deemed by the Exchange as being at or below 300% of the Federal Poverty Level), has no cost sharing obligation for Essential Health Benefits when items or services are provided by any participating provider.

²For certain services and supplies under this plan, a calendar year deductible applies, which must be satisfied before these services and supplies are covered. Such services and supplies are only covered to the extent that the covered expenses exceed the deductible. The calendar year deductible applies, unless specifically noted above.

³Prenatal, postnatal and newborn care office visits for preventive care, including preconception visits, are covered in full. See copayment listing for "Preventive care services." If the primary purpose of the office visit is unrelated to a preventive service, or if other nonpreventive services are received during the same office visit, copayment will apply for the nonpreventive services.

⁴Includes acupuncture visits, physical, occupational and speech therapy visits and other office visits not provided by either Primary Care or Specialty Physicians or not specified in another benefit category. Chiropractic services are not covered. Acupuncture services are provided by Health Net. Health Net contracts with American Specialty Health Plans of California, Inc. (ASH Plans) to offer quality and affordable acupuncture coverage.

⁵Preventive care services are covered for children and adults, as directed by your physician, based on the guidelines from the U.S. Preventive Services Task Force Grade A and B recommendations, the Advisory Committee on Immunization Practices (ACIP) that have been adopted by the Centers for Disease Control and Prevention (CDC), and the guidelines for infants, children, adolescents and women's preventive health care as supported by the Health Resources and Services Administration (HRSA). Preventive care services include, but are not limited to, periodic health evaluations, immunizations, diagnostic preventive procedures, including preventive care services for pregnancy, and preventive vision and hearing screening examinations, a human papillomavirus (HPV) screening test that is approved by the federal Food and Drug Administration (FDA), and the option of any cervical cancer screening test approved by the FDA. One breast pump and the necessary supplies to operate it will be covered for each pregnancy at no cost to the member. We will determine the type of equipment, whether to rent or purchase the equipment and the vendor who provides it.

⁶Benefits are administered by MHN Services, an affiliate behavioral health administrative services company which provides behavioral health services.

⁷Self-injectable drugs (other than insulin) are considered specialty drugs and must be obtained from a contracted specialty pharmacy vendor. Specialty drugs require prior authorization from Health Net.

⁸Orally administered anti-cancer drugs will have a Copayment maximum of \$200 for an individual prescription of up to a 30-day supply.

⁹If the pharmacy's retail price is less than the applicable copayment, then you will only pay the pharmacy's retail price.

¹⁰The prescription drug deductible does not apply to most Tier 1 prescription drugs. For all other prescription drugs, the prescription drug deductible (per calendar year) must be paid before Health Net begins to pay. If you are a member in a family of two or more members, you reach the prescription drug

deductible either when you meet the amount for any one member, or when your entire family reaches the family amount.

The prescription drug deductible does not apply to peak flow meters, inhaler spacers used for the treatment of asthma, diabetic supplies and equipment dispensed through a participating pharmacy and preventive drugs and women's contraceptives. Prescription drug-covered expenses are the lesser of Health Net's contracted pharmacy rate or the pharmacy's retail price for covered prescription drugs.

¹¹Preventive drugs, including smoking cessation drugs, and women's contraceptives that are approved by the Food and Drug Administration are covered at no cost to the member, and are not subject to the deductible. Preventive drugs are prescribed over-the-counter drugs or prescription drugs that are used for preventive health purposes per the U.S. Preventive Services Task Force A and B recommendations. Covered contraceptives are FDA-approved contraceptives for women that are either available over the counter or are only available with a prescription. If a brand-name preventive drug or women's contraceptive is dispensed and there is a generic equivalent commercially available, you will be required to pay the difference in cost between the generic and brand-name drug. However, if a brand-name preventive drug or women's contraceptive is medically necessary and the physician obtains prior authorization from Health Net, then the brand-name drug will be dispensed at no charge. Vaginal, oral, transdermal, and emergency contraceptives are covered under the prescription drug benefit. IUD, implantable and injectable contraceptives are covered (when administered by a physician) under the medical benefit.

¹²The Essential Rx Drug List is the approved list of medications covered for illnesses and conditions. It is prepared by Health Net and distributed to Health Net contracted physicians and participating pharmacies. Some drugs on the list may require prior authorization from Health Net. Drugs that are not listed on the list (previously known as non-formulary) that are not excluded or limited from coverage are covered. Some drugs that are not listed on the list do require prior authorization from Health Net. Health Net will approve a drug not on the list at the tier III copayment if the member's physician demonstrates medical necessity. Urgent requests from physicians for authorization are processed as soon as possible, not to exceed 24 hours, after Health Net's receipt of the request and any additional information requested by Health Net that is reasonably necessary to make the determination. Routine requests from physicians are processed in a timely fashion, not to exceed 2 days, as appropriate and medically necessary, for the nature of the member's condition after Health Net's receipt of the information that is reasonably necessary and requested by Health Net to make the determination. For a copy of the Essential Rx Drug List, call Health Net's Customer Contact Center at the number listed on the back of your Health Net ID card or visit our website at www.healthnet.com.

Generic Drugs will be dispensed when a generic drug equivalent is available. Health Net will cover brand-name drugs that have a generic equivalent at the Tier II, Tier III or Tier IV (Specialty Drugs) copayment, when determined to be medically necessary.

¹³Tier IV (Specialty Drugs) are identified in the Essential Rx Drug List with "SP," require Prior Authorization from Health Net and may be required to be dispensed through the Specialty Pharmacy Vendor to be covered.

¹⁴The pediatric dental benefits are provided by Health Net of California, Inc. and administered by Dental Benefit Providers of California, Inc., (DBP). DBP is a California licensed specialized dental plan and is not affiliated with Health Net. Additional pediatric dental benefits are covered. See the Individual & Family Plan Contract and EOC for details.

¹⁵The pediatric vision services benefits are provided by Health Net of California, Inc. Health Net contracts with EyeMed Vision Care, LLC, a vision services provider panel, to administer the pediatric vision services benefits.

Plan Overview – Health Net Silver 73 HMO

CommunityCare HMO is offered in Los Angeles, Orange, and San Diego counties and parts of Kern, Riverside, and San Bernardino counties.

THIS MATRIX IS INTENDED TO BE USED TO HELP YOU COMPARE COVERAGE BENEFITS AND IS A SUMMARY ONLY. THE PLAN CONTRACT AND EVIDENCE OF COVERAGE (EOC) SHOULD BE CONSULTED FOR A DETAILED DESCRIPTION OF COVERAGE BENEFITS AND LIMITATIONS.

The copayment amounts listed below are the fees charged to you for covered services you receive. Copayments can be either a fixed dollar amount or a percentage of Health Net's cost for the service or supply and is agreed to in advance by Health Net and the contracted provider. Fixed dollar copayments are due and payable at the time services are rendered. Percentage copayments are usually billed after the service is received.

| Benefit description | Member(s) responsibility ¹ |
|---|--|
| Unlimited lifetime maximum. Benefits are subject to a deductible unless noted. | |
| Plan maximums | |
| Calendar year deductible ² | \$1,900 single / \$3,800 family |
| Out-of-pocket maximum (Includes calendar year deductible. Payments for services and supplies not covered by this plan will not be applied to this calendar year out-of-pocket maximum.) | \$5,450 single / \$10,900 family |
| Professional services | |
| Office visit copay ³ | \$40 (deductible waived) |
| Specialist visit ³ | \$55 (deductible waived) |
| Other practitioner office visit (including medically necessary acupuncture) ⁴ | \$40 (deductible waived) |
| Preventive care services ^{3,5} | \$0 (deductible waived) |
| X-ray and diagnostic imaging | \$50 (deductible waived) |
| Laboratory tests | \$35 (deductible waived) |
| Imaging (CT, PET scans, MRIs) | \$250 (deductible waived) |
| Rehabilitation and habilitation services | \$40 (deductible waived) |
| Outpatient services | |
| Outpatient surgery (includes facility fee and physician/surgeon fees) | 20% (deductible waived) |
| Hospital services | |
| Inpatient hospital stay (includes maternity) | 20% |
| Skilled nursing care | 20% |
| Emergency services | |
| Emergency room services (copays waived if admitted) | \$250 facility / \$50 physician |
| Urgent care | \$80 (deductible waived) |
| Ambulance services (ground and air) | \$250 |
| Mental/Behavioral Health / Substance use disorder services⁶ | |
| Mental/Behavioral health / Substance use disorder (inpatient) | 20% |
| Mental/Behavioral health / Substance use disorder (outpatient) | Office visit: \$40 (deductible waived) Other than office visit: \$0 (deductible waived) |
| Home health care services (100 visits per calendar year) | \$40 (deductible waived) |
| Other services | |
| Durable medical equipment | 20% (deductible waived) |
| Hospice service | \$0 (deductible waived) |
| Self-injectables ⁷ (other than insulin) | 20% up to \$250/script (after Rx deductible) |
| Prescription drug coverage^{8,9,10,11,12} | |
| Prescription drugs (up to a 30-day supply obtained through a participating pharmacy) | |
| Prescription drug calendar year deductible | \$250 single / \$500 family |
| Tier I (most generics and low-cost preferred brands) | \$15 (Rx deductible waived) |
| Tier II (non-preferred generics and preferred brands) | \$45 |
| Tier III (non-preferred brands only) | \$70 |
| Tier IV (Specialty drugs) ¹³ | 20% up to \$250/script (after Rx deductible) |

| Benefit description | Member(s) responsibility ¹ |
|---|---------------------------------------|
| Pediatric dental ¹⁴ Diagnostic and preventive services | \$0 (deductible waived) |
| Pediatric vision ¹⁵ Routine eye exam | \$0 (deductible waived) |
| Glasses (limitations apply) | 1 pair per year (deductible waived) |

This is a summary of benefits. It does not include all services, limitations or exclusions. Please refer to the *Plan Contract and EOC* for terms and conditions of coverage.

¹In accordance with the Affordable Care Act, American Indians and Alaskan Natives, as determined eligible by the Exchange and regardless of income, have no cost-sharing obligation under this plan for items or services that are Essential Health Benefits if the items or services are provided by a participating provider that is also a provider of the Indian Health Service (IHS), an Indian Tribe, Tribal Organization, or Urban Indian Organization or through referral under contract health services, as defined by Federal law. Cost-sharing means copayments, including coinsurance and deductibles. In addition, an American Indian or Alaskan Native who is enrolled in a zero cost sharing plan variation (because Your expected income has been deemed by the Exchange as being at or below 300% of the Federal Poverty Level), has no cost sharing obligation for Essential Health Benefits when items or services are provided by any participating provider.

²For certain services and supplies under this plan, a calendar year deductible applies, which must be satisfied before these services and supplies are covered. Such services and supplies are only covered to the extent that the covered expenses exceed the deductible. The calendar year deductible applies, unless specifically noted above.

³Prenatal, postnatal and newborn care office visits for preventive care, including preconception visits, are covered in full. See copayment listing for "Preventive care services." If the primary purpose of the office visit is unrelated to a preventive service, or if other nonpreventive services are received during the same office visit, copayment will apply for the nonpreventive services.

⁴Includes acupuncture visits, physical, occupational and speech therapy visits and other office visits not provided by either Primary Care or Specialty Physicians or not specified in another benefit category. Chiropractic services are not covered. Acupuncture services are provided by Health Net. Health Net contracts with American Specialty Health Plans of California, Inc. (ASH Plans) to offer quality and affordable acupuncture coverage.

⁵Preventive care services are covered for children and adults, as directed by your physician, based on the guidelines from the U.S. Preventive Services Task Force Grade A and B recommendations, the Advisory Committee on Immunization Practices (ACIP) that have been adopted by the Centers for Disease Control and Prevention (CDC), and the guidelines for infants, children, adolescents and women's preventive health care as supported by the Health Resources and Services Administration (HRSA). Preventive care services include, but are not limited to, periodic health evaluations, immunizations, diagnostic preventive procedures, including preventive care services for pregnancy, and preventive vision and hearing screening examinations, a human papillomavirus (HPV) screening test that is approved by the federal Food and Drug Administration (FDA), and the option of any cervical cancer screening test approved by the FDA. One breast pump and the necessary supplies to operate it will be covered for each pregnancy at no cost to the member. We will determine the type of equipment, whether to rent or purchase the equipment and the vendor who provides it.

⁶Benefits are administered by MHN Services, an affiliate behavioral health administrative services company which provides behavioral health services.

⁷Self-injectable drugs (other than insulin) are considered specialty drugs and must be obtained from a contracted specialty pharmacy vendor. Specialty drugs require prior authorization from Health Net.

⁸Orally administered anti-cancer drugs will have a Copayment maximum of \$200 for an individual prescription of up to a 30-day supply.

⁹If the pharmacy's retail price is less than the applicable copayment, then you will only pay the pharmacy's retail price.

¹⁰The prescription drug deductible does not apply to most Tier 1 prescription drugs. For all other prescription drugs, the prescription drug deductible (per calendar year) must be paid before Health Net begins to pay. If you are a

member in a family of two or more members, you reach the prescription drug deductible either when you meet the amount for any one member, or when your entire family reaches the family amount.

The prescription drug deductible does not apply to peak flow meters, inhaler spacers used for the treatment of asthma, diabetic supplies and equipment dispensed through a participating pharmacy and preventive drugs and women's contraceptives. Prescription drug-covered expenses are the lesser of Health Net's contracted pharmacy rate or the pharmacy's retail price for covered prescription drugs.

¹¹Preventive drugs, including smoking cessation drugs, and women's contraceptives that are approved by the Food and Drug Administration are covered at no cost to the member, and are not subject to the deductible. Preventive drugs are prescribed over-the-counter drugs or prescription drugs that are used for preventive health purposes per the U.S. Preventive Services Task Force A and B recommendations. Covered contraceptives are FDA-approved contraceptives for women that are either available over the counter or are only available with a prescription. If a brand-name preventive drug or women's contraceptive is dispensed and there is a generic equivalent commercially available, you will be required to pay the difference in cost between the generic and brand-name drug. However, if a brand-name preventive drug or women's contraceptive is medically necessary and the physician obtains prior authorization from Health Net, then the brand-name drug will be dispensed at no charge. Vaginal, oral, transdermal, and emergency contraceptives are covered under the prescription drug benefit. IUD, implantable and injectable contraceptives are covered (when administered by a physician) under the medical benefit.

¹²The Essential Rx Drug List is the approved list of medications covered for illnesses and conditions. It is prepared by Health Net and distributed to Health Net contracted physicians and participating pharmacies. Some drugs on the List may require prior authorization from Health Net. Drugs that are not listed on the List (previously known as nonformulary) that are not excluded or limited from coverage are covered. Some drugs that are not listed on the list do require prior authorization from Health Net. Health Net will approve a drug not on the List at the Tier III copayment if the member's physician demonstrates medical necessity. Urgent requests from physicians for authorization are processed as soon as possible, not to exceed 24 hours, after Health Net's receipt of the request and any additional information requested by Health Net that is reasonably necessary to make the determination. Routine requests from physicians are processed in a timely fashion, not to exceed 2 days, as appropriate and medically necessary, for the nature of the member's condition after Health Net's receipt of the information that is reasonably necessary and requested by Health Net to make the determination. For a copy of the Essential Rx Drug List, call Health Net's Customer Contact Center at the number listed on the back of your Health Net ID card or visit our website at www.healthnet.com.

Generic Drugs will be dispensed when a generic drug equivalent is available. Health Net will cover brand-name drugs that have a generic equivalent at the Tier III copayment, when determined to be medically necessary.

¹³Tier IV (Specialty Drugs) are identified in the Essential Rx Drug List with "SP," require Prior Authorization from Health Net and may be required to be dispensed through the Specialty Pharmacy Vendor to be covered.

¹⁴The pediatric dental benefits are provided by Health Net of California, Inc. and administered by Dental Benefit Providers of California, Inc., (DBP). DBP is a California licensed specialized dental plan and is not affiliated with Health Net. Additional pediatric dental benefits are covered. See the Individual & Family Plan Contract and EOC for details.

¹⁵The pediatric vision services benefits are provided by Health Net. Health Net contracts with EyeMed Vision Care, LLC, a vision services provider panel, to administer the pediatric vision services benefits.

Plan Overview – Health Net Platinum 90 HSP

PureCare HSP is offered in Kings, Madera, Sacramento, and Yolo counties, and parts of El Dorado, Fresno, Nevada, Placer, and Santa Clara counties.

THIS MATRIX IS INTENDED TO BE USED TO HELP YOU COMPARE COVERAGE BENEFITS AND IS A SUMMARY ONLY. THE PLAN CONTRACT AND EVIDENCE OF COVERAGE (EOC) SHOULD BE CONSULTED FOR A DETAILED DESCRIPTION OF COVERAGE BENEFITS AND LIMITATIONS.

The copayment amounts listed below are the fees charged to you for covered services you receive. Copayments can be either a fixed dollar amount or a percentage of Health Net's cost for the service or supply and is agreed to in advance by Health Net and the contracted provider. Fixed dollar copayments are due and payable at the time services are rendered. Percentage copayments are usually billed after the service is received.

| Benefit description | Member(s) responsibility ^{1,2} |
|--|--|
| Unlimited lifetime maximum. | |
| Plan maximums | |
| Calendar year deductible | None |
| Out-of-pocket maximum (Payments for services and supplies not covered by this plan will not be applied to this calendar year out-of-pocket maximum.) | \$4,000 single / \$8,000 family |
| Professional services | |
| Office visit copay ³ | \$20 |
| Specialist visit ³ | \$40 |
| Other practitioner office visit (including medically necessary acupuncture) ⁴ | \$20 |
| Preventive care services ^{3,5} | \$0 |
| X-ray and diagnostic imaging | \$40 |
| Laboratory tests | \$20 |
| Imaging (CT, PET scans, MRIs) | 10% |
| Rehabilitation and habilitation services | \$20 |
| Outpatient services | |
| Outpatient surgery (includes facility fee and physician/surgeon fees) | 10% |
| Hospital services | |
| Inpatient hospital stay (includes maternity) | 10% |
| Skilled nursing care | 10% |
| Emergency services | |
| Emergency room services (copays waived if admitted) | \$150 facility / 10% physician |
| Urgent care | \$40 |
| Ambulance services (ground and air) | \$150 |
| Mental/Behavioral Health / Substance use disorder services⁶ | |
| Mental/Behavioral health / Substance use disorder (inpatient) | 10% |
| Mental/Behavioral health / Substance use disorder (outpatient) | Office visit: \$20 Other than office visit: \$0 |
| Home health care services (100 visits per calendar year) | 10% |
| Other services | |
| Durable medical equipment | 10% |
| Hospice service | \$0 |
| Self-injectables ⁷ (other than insulin) | 10% up to \$250/script |
| Prescription drug coverage^{8,9,10,11} | |
| Prescription drugs (up to a 30-day supply obtained through a participating pharmacy) | |
| Tier I (most generics and low-cost preferred brands) | \$5 |
| Tier II (non-preferred generics and preferred brands) | \$15 |
| Tier III (non-preferred brands only) | \$25 |
| Tier IV (Specialty drugs) ¹² | 10% up to \$250/script |

| Benefit description | Member(s) responsibility ^{1,2} |
|---|---|
| Pediatric dental ¹³ Diagnostic and preventive services | \$0 |
| Pediatric vision ¹⁴ Routine eye exam | \$0 |
| Glasses (limitations apply) | 1 pair per year |

This is a summary of benefits. It does not include all services, limitations or exclusions. Please refer to the *Plan Contract and EOC* for terms and conditions of coverage.

¹In accordance with the Affordable Care Act, American Indians and Alaskan Natives, as determined eligible by the Exchange and regardless of income, have no cost-sharing obligation under this plan for items or services that are Essential Health Benefits if the items or services are provided by a participating provider that is also a provider of the Indian Health Service (IHS), an Indian Tribe, Tribal Organization, or Urban Indian Organization or through referral under contract health services, as defined by Federal law. Cost-sharing means copayments, including coinsurance and deductibles. In addition, an American Indian or Alaskan Native who is enrolled in a zero cost sharing plan variation (because Your expected income has been deemed by the Exchange as being at or below 300% of the Federal Poverty Level), has no cost sharing obligation for Essential Health Benefits when items or services are provided by any participating provider.

²Certain services require prior certification from Health Net. Without prior certification, an additional \$250 is applied. Refer to the Plan Contract and EOC for details.

³Prenatal, postnatal and newborn care office visits for preventive care, including preconception visits, are covered in full. See copayment listing for "Preventive care services." If the primary purpose of the office visit is unrelated to a preventive service, or if other nonpreventive services are received during the same office visit, copayment will apply for the nonpreventive services.

⁴Includes acupuncture visits, physical, occupational and speech therapy visits and other office visits not provided by either Primary Care or Specialty Physicians or not specified in another benefit category. Chiropractic services are not covered. Acupuncture services are provided by Health Net. Health Net contracts with American Specialty Health Plans of California, Inc. (ASH Plans) to offer quality and affordable acupuncture coverage.

⁵Preventive care services are covered for children and adults, as directed by your physician, based on the guidelines from the U.S. Preventive Services Task Force Grade A and B recommendations, the Advisory Committee on Immunization Practices (ACIP) that have been adopted by the Centers for Disease Control and Prevention (CDC), and the guidelines for infants, children, adolescents and women's preventive health care as supported by the Health Resources and Services Administration (HRSA). Preventive care services include, but are not limited to, periodic health evaluations, immunizations, diagnostic preventive procedures, including preventive care services for pregnancy, and preventive vision and hearing screening examinations, a human papillomavirus (HPV) screening test that is approved by the federal Food and Drug Administration (FDA), and the option of any cervical cancer screening test approved by the FDA. One breast pump and the necessary supplies to operate it will be covered for each pregnancy at no cost to the member. We will determine the type of equipment, whether to rent or purchase the equipment and the vendor who provides it.

⁶Benefits are administered by MHN Services, an affiliate behavioral health administrative services company which provides behavioral health services.

⁷Self-injectable drugs (other than insulin) are considered specialty drugs and must be obtained from a contracted specialty pharmacy vendor. Specialty drugs require prior authorization from Health Net.

⁸Orally administered anti-cancer drugs will have a Copayment maximum of \$200 for an individual prescription of up to a 30-day supply.

⁹If the pharmacy's retail price is less than the applicable copayment, then you will only pay the pharmacy's retail price.

¹⁰Preventive drugs, including smoking cessation drugs, and women's contraceptives that are approved by the Food and Drug Administration are covered at no cost to the member, and are not subject to the deductible. Preventive drugs are prescribed over-the-counter drugs or prescription drugs that are used for preventive health purposes per the U.S. Preventive Services Task Force A and B recommendations. Covered contraceptives are FDA-approved contraceptives for women that are either available over the counter or are only available with a prescription. If a brand-name preventive drug or women's contraceptive is dispensed and there is a generic equivalent commercially available, you will be required to pay the difference in cost between the generic and brand-name drug. However, if a brand-name preventive drug or women's contraceptive is medically necessary and the physician obtains prior authorization from Health Net, then the brand-name drug will be dispensed at no charge. Vaginal, oral, transdermal, and emergency contraceptives are covered under the prescription drug benefit. IUD, implantable and injectable contraceptives are covered (when administered by a physician) under the medical benefit.

¹¹The Essential Rx Drug List is the approved list of medications covered for illnesses and conditions. It is prepared by Health Net and distributed to Health Net contracted physicians and participating pharmacies. Some drugs on the List may require prior authorization from Health Net. Drugs that are not listed on the List (previously known as nonformulary) that are not excluded or limited from coverage are covered. Some drugs that are not listed on the list do require prior authorization from Health Net. Health Net will approve a drug not on the List at the Tier III copayment if the member's physician demonstrates medical necessity. Urgent requests from physicians for authorization are processed as soon as possible, not to exceed 24 hours, after Health Net's receipt of the request and any additional information requested by Health Net that is reasonably necessary to make the determination. Routine requests from physicians are processed in a timely fashion, not to exceed 2 days, as appropriate and medically necessary, for the nature of the member's condition after Health Net's receipt of the information that is reasonably necessary and requested by Health Net to make the determination. For a copy of the Essential Rx Drug List, call Health Net's Customer Contact Center at the number listed on the back of your Health Net ID card or visit our website at www.healthnet.com.

Generic Drugs will be dispensed when a generic drug equivalent is available. Health Net will cover brand-name drugs that have a generic equivalent at the Tier III copayment, when determined to be medically necessary.

¹²Tier IV (Specialty Drugs) are identified in the Essential Rx Drug List with "SP;" require Prior Authorization from Health Net and may be required to be dispensed through the Specialty Pharmacy Vendor to be covered.

¹³The pediatric dental benefits are provided by Health Net of California, Inc. and administered by Dental Benefit Providers of California, Inc., (DBP). DBP is a California licensed specialized dental plan and is not affiliated with Health Net. Additional pediatric dental benefits are covered. See the Individual & Family Plan Contract and EOC for details.

¹⁴The pediatric vision services benefits are provided by Health Net. Health Net contracts with EyeMed Vision Care, LLC, a vision services provider panel, to administer the pediatric vision services benefits.

Plan Overview – Health Net Gold 80 HSP

PureCare HSP is offered in Kings, Madera, Sacramento, and Yolo counties, and parts of El Dorado, Fresno, Nevada, Placer, and Santa Clara counties.

THIS MATRIX IS INTENDED TO BE USED TO HELP YOU COMPARE COVERAGE BENEFITS AND IS A SUMMARY ONLY. THE PLAN CONTRACT AND EVIDENCE OF COVERAGE (EOC) SHOULD BE CONSULTED FOR A DETAILED DESCRIPTION OF COVERAGE BENEFITS AND LIMITATIONS.

The copayment amounts listed below are the fees charged to you for covered services you receive. Copayments can be either a fixed dollar amount or a percentage of Health Net's cost for the service or supply and is agreed to in advance by Health Net and the contracted provider. Fixed dollar copayments are due and payable at the time services are rendered. Percentage copayments are usually billed after the service is received.

| Benefit description | Member(s) responsibility ^{1,2} |
|--|--|
| Unlimited lifetime maximum. | |
| Plan maximums | |
| Calendar year deductible | None |
| Out-of-pocket maximum (Payments for services and supplies not covered by this plan will not be applied to this calendar year out-of-pocket maximum.) | \$6,200 single / \$12,400 family |
| Professional services | |
| Office visit copay ³ | \$35 |
| Specialist visit ³ | \$55 |
| Other practitioner office visit (including medically necessary acupuncture) ⁴ | \$35 |
| Preventive care services ^{3,5} | \$0 |
| X-ray and diagnostic imaging | \$50 |
| Laboratory tests | \$35 |
| Imaging (CT, PET scans, MRIs) | 20% |
| Rehabilitation and habilitation services | \$35 |
| Outpatient services | |
| Outpatient surgery (includes facility fee and physician/surgeon fees) | 20% |
| Hospital services | |
| Inpatient hospital stay (includes maternity) | 20% |
| Skilled nursing care | 20% |
| Emergency services | |
| Emergency room services (copays waived if admitted) | \$250 facility / 20% physician |
| Urgent care | \$60 |
| Ambulance services (ground and air) | \$250 |
| Mental/Behavioral Health / Substance use disorder services⁶ | |
| Mental/Behavioral health / Substance use disorder (inpatient) | 20% |
| Mental/Behavioral health / Substance use disorder (outpatient) | Office visit: \$35 Other than office visit: \$0 |
| Home health care services (100 visits per calendar year) | 20% |
| Other services | |
| Durable medical equipment | 20% |
| Hospice service | \$0 |
| Self-injectables ⁷ (other than insulin) | 20% up to \$250/script |
| Prescription drug coverage^{8,9,10,11} | |
| Prescription drugs (up to a 30-day supply obtained through a participating pharmacy) | |
| Tier I (most generics and low-cost preferred brands) | \$15 |
| Tier II (non-preferred generics and preferred brands) | \$50 |
| Tier III (non-preferred brands only) | \$70 |
| Tier IV (Specialty drugs) ¹² | 20% up to \$250/script |
| Pediatric dental¹³ | |
| Diagnostic and preventive services | \$0 |

| Benefit description | Member(s) responsibility ^{1,2} |
|--|---|
| Pediatric vision¹⁴ Routine eye exam | \$0 |
| Glasses (limitations apply) | 1 pair per year |

This is a summary of benefits. It does not include all services, limitations or exclusions. Please refer to the *Plan Contract and EOC* for terms and conditions of coverage.

¹In accordance with the Affordable Care Act, American Indians and Alaskan Natives, as determined eligible by the Exchange and regardless of income, have no cost-sharing obligation under this plan for items or services that are Essential Health Benefits if the items or services are provided by a participating provider that is also a provider of the Indian Health Service (IHS), an Indian Tribe, Tribal Organization, or Urban Indian Organization or through referral under contract health services, as defined by Federal law. Cost-sharing means copayments, including coinsurance and deductibles. In addition, an American Indian or Alaskan Native who is enrolled in a zero cost sharing plan variation (because Your expected income has been deemed by the Exchange as being at or below 300% of the Federal Poverty Level), has no cost sharing obligation for Essential Health Benefits when items or services are provided by any participating provider.

²Certain services require prior certification from Health Net. Without prior certification, an additional \$250 is applied. Refer to the Plan Contract and EOC for details.

³Prenatal, postnatal and newborn care office visits for preventive care, including preconception visits, are covered in full. See copayment listing for "Preventive care services." If the primary purpose of the office visit is unrelated to a preventive service, or if other nonpreventive services are received during the same office visit, copayment will apply for the nonpreventive services.

⁴Includes acupuncture visits, physical, occupational and speech therapy visits and other office visits not provided by either Primary Care or Specialty Physicians or not specified in another benefit category. Chiropractic services are not covered. Acupuncture services are provided by Health Net. Health Net contracts with American Specialty Health Plans of California, Inc. (ASH Plans) to offer quality and affordable acupuncture coverage.

⁵Preventive care services are covered for children and adults, as directed by your physician, based on the guidelines from the U.S. Preventive Services Task Force Grade A and B recommendations, the Advisory Committee on Immunization Practices (ACIP) that have been adopted by the Centers for Disease Control and Prevention (CDC), and the guidelines for infants, children, adolescents and women's preventive health care as supported by the Health Resources and Services Administration (HRSA). Preventive care services include, but are not limited to, periodic health evaluations, immunizations, diagnostic preventive procedures, including preventive care services for pregnancy, and preventive vision and hearing screening examinations, a human papillomavirus (HPV) screening test that is approved by the federal Food and Drug Administration (FDA), and the option of any cervical cancer screening test approved by the FDA. One breast pump and the necessary supplies to operate it will be covered for each pregnancy at no cost to the member. We will determine the type of equipment, whether to rent or purchase the equipment and the vendor who provides it.

⁶Benefits are administered by MHN Services, an affiliate behavioral health administrative services company which provides behavioral health services.

⁷Self-injectable drugs (other than insulin) are considered specialty drugs and must be obtained from a contracted specialty pharmacy vendor. Specialty drugs require prior authorization from Health Net.

⁸Orally administered anti-cancer drugs will have a Copayment maximum of \$200 for an individual prescription of up to a 30-day supply.

⁹If the pharmacy's retail price is less than the applicable copayment, then you will only pay the pharmacy's retail price.

¹⁰Preventive drugs, including smoking cessation drugs, and women's contraceptives that are approved by the Food and Drug Administration are covered at no cost to the member, and are not subject to the deductible. Preventive drugs are prescribed over-the-counter drugs or prescription drugs that are used for preventive health purposes per the U.S. Preventive Services Task Force A and B recommendations. Covered contraceptives are FDA-approved contraceptives for women that are either available over the counter or are only available with a prescription. If a brand-name preventive drug or women's contraceptive is dispensed and there is a generic equivalent commercially available, you will be required to pay the difference in cost between the generic and brand-name drug. However, if a brand-name preventive drug or women's contraceptive is medically necessary and the physician obtains prior authorization from Health Net, then the brand-name drug will be dispensed at no charge. Vaginal, oral, transdermal, and emergency contraceptives are covered under the prescription drug benefit. IUD, implantable and injectable contraceptives are covered (when administered by a physician) under the medical benefit.

¹¹The Essential Rx Drug List is the approved list of medications covered for illnesses and conditions. It is prepared by Health Net and distributed to Health Net contracted physicians and participating pharmacies. Some drugs on the List may require prior authorization from Health Net. Drugs that are not listed on the List (previously known as nonformulary) that are not excluded or limited from coverage are covered. Some drugs that are not listed on the list do require prior authorization from Health Net. Health Net will approve a drug not on the List at the Tier III copayment if the member's physician demonstrates medical necessity. Urgent requests from physicians for authorization are processed as soon as possible, not to exceed 24 hours, after Health Net's receipt of the request and any additional information requested by Health Net that is reasonably necessary to make the determination. Routine requests from physicians are processed in a timely fashion, not to exceed 2 days, as appropriate and medically necessary, for the nature of the member's condition after Health Net's receipt of the information that is reasonably necessary and requested by Health Net to make the determination. For a copy of the Essential Rx Drug List, call Health Net's Customer Contact Center at the number listed on the back of your Health Net ID card or visit our website at www.healthnet.com.

Generic Drugs will be dispensed when a generic drug equivalent is available. Health Net will cover brand-name drugs that have a generic equivalent at the Tier III copayment, when determined to be medically necessary.

¹²Tier IV (Specialty Drugs) are identified in the Essential Rx Drug List with "SP;" require Prior Authorization from Health Net and may be required to be dispensed through the Specialty Pharmacy Vendor to be covered.

¹³The pediatric dental benefits are provided by Health Net of California, Inc. and administered by Dental Benefit Providers of California, Inc., (DBP). DBP is a California licensed specialized dental plan and is not affiliated with Health Net. Additional pediatric dental benefits are covered. See the Individual & Family Plan Contract and EOC for details.

¹⁴The pediatric vision services benefits are provided by Health Net. Health Net contracts with EyeMed Vision Care, LLC, a vision services provider panel, to administer the pediatric vision services benefits.

Plan Overview – Health Net Silver 70 HSP

PureCare HSP is offered in Kings, Madera, Sacramento, and Yolo counties, and parts of El Dorado, Fresno, Nevada, Placer, and Santa Clara counties.

THIS MATRIX IS INTENDED TO BE USED TO HELP YOU COMPARE COVERAGE BENEFITS AND IS A SUMMARY ONLY. THE PLAN CONTRACT AND EVIDENCE OF COVERAGE (EOC) SHOULD BE CONSULTED FOR A DETAILED DESCRIPTION OF COVERAGE BENEFITS AND LIMITATIONS.

The copayment amounts listed below are the fees charged to you for covered services you receive. Copayments can be either a fixed dollar amount or a percentage of Health Net's cost for the service or supply and is agreed to in advance by Health Net and the contracted provider. Fixed dollar copayments are due and payable at the time services are rendered. Percentage copayments are usually billed after the service is received.

| Benefit description | Member(s) responsibility ^{1,2} |
|---|--|
| Unlimited lifetime maximum. Benefits are subject to a deductible unless noted. | |
| Plan maximums | |
| Calendar year deductible ³ | \$2,250 single / \$4,500 family |
| Out-of-pocket maximum (Includes calendar year deductible. Payments for services and supplies not covered by this plan will not be applied to this calendar year out-of-pocket maximum.) | \$6,250 single / \$12,500 family |
| Professional services | |
| Office visit copay ⁴ | \$45 (deductible waived) |
| Specialist visit ⁴ | \$70 (deductible waived) |
| Other practitioner office visit (including medically necessary acupuncture) ⁵ | \$45 (deductible waived) |
| Preventive care services ^{4,6} | \$0 |
| X-ray and diagnostic imaging | \$65 (deductible waived) |
| Laboratory tests | \$35 (deductible waived) |
| Imaging (CT, PET scans, MRIs) | \$250 (deductible waived) |
| Rehabilitation and habilitation services | \$45 (deductible waived) |
| Outpatient services | |
| Outpatient surgery (includes facility fee and physician/surgeon fees) | 20% (deductible waived) |
| Hospital services | |
| Inpatient hospital stay (includes maternity) | 20% |
| Skilled nursing care | 20% |
| Emergency services | |
| Emergency room services (copays waived if admitted) | \$250 facility / \$50 physician |
| Urgent care | \$90 (deductible waived) |
| Ambulance services (ground and air) | \$250 |
| Mental/Behavioral Health / Substance use disorder services⁷ | |
| Mental/Behavioral health / Substance use disorder (inpatient) | 20% |
| Mental/Behavioral health / Substance use disorder (outpatient) | Office visit: \$45 (deductible waived) Other than office visit: \$0 (deductible waived) |
| Home health care services (100 visits per calendar year) | \$45 (deductible waived) |
| Other services | |
| Durable medical equipment | 20% (deductible waived) |
| Hospice service | \$0 (deductible waived) |
| Self-injectables ⁸ (other than insulin) | 20% up to \$250/script (after Rx deductible) |
| Prescription drug coverage^{9,10,11,12,13} | |
| Prescription drugs (up to a 30-day supply obtained through a participating pharmacy) | |
| Prescription drug calendar year deductible | \$250 single / \$500 family |
| Tier I (most generics and low-cost preferred brands) | \$15 (Rx deductible waived) |
| Tier II (non-preferred generics and preferred brands) | \$50 |
| Tier III (non-preferred brands only) | \$70 |
| Tier IV (Specialty drugs) ¹⁴ | 20% up to \$250/script (after Rx deductible) |

| Benefit description | Member(s) responsibility ^{1,2} |
|---|---|
| Pediatric dental ¹⁵ Diagnostic and preventive services | \$0 (deductible waived) |
| Pediatric vision ¹⁶ Routine eye exam | \$0 (deductible waived) |
| Glasses (limitations apply) | 1 pair per year (deductible waived) |

This is a summary of benefits. It does not include all services, limitations or exclusions. Please refer to the Plan Contract and EOC for terms and conditions of coverage.

¹In accordance with the Affordable Care Act, American Indians and Alaskan Natives, as determined eligible by the Exchange and regardless of income, have no cost-sharing obligation under this plan for items or services that are Essential Health Benefits if the items or services are provided by a participating provider that is also a provider of the Indian Health Service (IHS), an Indian Tribe, Tribal Organization, or Urban Indian Organization or through referral under contract health services, as defined by Federal law. Cost-sharing means copayments, including coinsurance and deductibles. In addition, an American Indian or Alaskan Native who is enrolled in a zero cost sharing plan variation (because Your expected income has been deemed by the Exchange as being at or below 300% of the Federal Poverty Level), has no cost sharing obligation for Essential Health Benefits when items or services are provided by any participating provider.

²Certain services require prior certification from Health Net. Without prior certification, an additional \$250 is applied. Refer to the Plan Contract and EOC for details.

³For certain services and supplies under this plan, including prescription drugs, a calendar year deductible applies, which must be satisfied before these services and supplies are covered. Such services and supplies are only covered to the extent that the covered expenses exceed the deductible. The calendar year deductible applies, unless specifically noted above.

⁴Prenatal, postnatal and newborn care office visits for preventive care, including preconception visits, are covered in full. See copayment listing for "Preventive care services." If the primary purpose of the office visit is unrelated to a preventive service, or if other nonpreventive services are received during the same office visit, copayment will apply for the nonpreventive services.

⁵Includes acupuncture visits, physical, occupational and speech therapy visits and other office visits not provided by either Primary Care or Specialty Physicians or not specified in another benefit category. Chiropractic services are not covered. Acupuncture services are provided by Health Net. Health Net contracts with American Specialty Health Plans of California, Inc. (ASH Plans) to offer quality and affordable acupuncture coverage.

⁶Preventive care services are covered for children and adults, as directed by your physician, based on the guidelines from the U.S. Preventive Services Task Force Grade A and B recommendations, the Advisory Committee on Immunization Practices (ACIP) that have been adopted by the Centers for Disease Control and Prevention (CDC), and the guidelines for infants, children, adolescents and women's preventive health care as supported by the Health Resources and Services Administration (HRSA). Preventive care services include, but are not limited to, periodic health evaluations, immunizations, diagnostic preventive procedures, including preventive care services for pregnancy, and preventive vision and hearing screening examinations, a human papillomavirus (HPV) screening test that is approved by the federal Food and Drug Administration (FDA), and the option of any cervical cancer screening test approved by the FDA. One breast pump and the necessary supplies to operate it will be covered for each pregnancy at no cost to the member. We will determine the type of equipment, whether to rent or purchase the equipment and the vendor who provides it.

⁷Benefits are administered by MHN Services, an affiliate behavioral health administrative services company which provides behavioral health services.

⁸Self-injectable drugs (other than insulin) are considered specialty drugs and must be obtained from a contracted specialty pharmacy vendor. Specialty drugs require prior authorization from Health Net.

⁹Orally administered anti-cancer drugs will have a Copayment maximum of \$200 for an individual prescription of up to a 30-day supply.

¹⁰If the pharmacy's retail price is less than the applicable copayment, then you will only pay the pharmacy's retail price.

¹¹The prescription drug deductible does not apply to most Tier 1 prescription drugs. For all other prescription drugs, the prescription drug deductible (per calendar year) must be paid before Health Net begins to pay. If you are a Member in a Family of two or more Members, you reach the Prescription Drug Deductible either when you meet the amount for any one Member, or when your entire Family reaches the Family amount. The prescription drug deductible does not apply to peak flow meters, inhaler spacers used for the treatment of asthma, diabetic supplies and equipment dispensed through a participating pharmacy and preventive drugs and women's contraceptives. Prescription drug covered expenses are the lesser of Health Net's contracted pharmacy rate or the pharmacy's retail price for covered prescription drugs.

¹²Preventive drugs, including smoking cessation drugs, and women's contraceptives that are approved by the Food and Drug Administration are covered at no cost to the member, and are not subject to the deductible. Preventive drugs are prescribed over-the-counter drugs or prescription drugs that are used for preventive health purposes per the U.S. Preventive Services Task Force A and B recommendations. Covered contraceptives are FDA-approved contraceptives for women that are either available over the counter or are only available with a prescription. If a brand-name preventive drug or women's contraceptive is dispensed and there is a generic equivalent commercially available, you will be required to pay the difference in cost between the generic and brand-name drug. However, if a brand-name preventive drug or women's contraceptive is medically necessary and the physician obtains prior authorization from Health Net, then the brand-name drug will be dispensed at no charge. Vaginal, oral, transdermal, and emergency contraceptives are covered under the prescription drug benefit. IUD, implantable and injectable contraceptives are covered (when administered by a physician) under the medical benefit.

¹³The Essential Rx Drug List is the approved list of medications covered for illnesses and conditions. It is prepared by Health Net and distributed to Health Net contracted physicians and participating pharmacies. Some drugs on the List may require prior authorization from Health Net. Drugs that are not listed on the List (previously known as nonformulary) that are not excluded or limited from coverage are covered. Some drugs that are not listed on the list do require prior authorization from Health Net. Health Net will approve a drug not on the List at the Tier III copayment if the member's physician demonstrates medical necessity. Urgent requests from physicians for authorization are processed as soon as possible, not to exceed 24 hours, after Health Net's receipt of the request and any additional information requested by Health Net that is reasonably necessary to make the determination. Routine requests from physicians are processed in a timely fashion, not to exceed 2 days, as appropriate and medically necessary, for the nature of the member's condition after Health Net's receipt of the information that is reasonably necessary and requested by Health Net to make the determination. For a copy of the Essential Rx Drug List, call Health Net's Customer Contact Center at the number listed on the back of your Health Net ID card or visit our website at www.healthnet.com.

Generic Drugs will be dispensed when a generic drug equivalent is available. Health Net will cover brand-name drugs that have a generic equivalent at the Tier III copayment, when determined to be medically necessary.

¹⁴Tier IV (Specialty Drugs) are identified in the Essential Rx Drug List with "SP," require Prior Authorization from Health Net and may be required to be dispensed through the Specialty Pharmacy Vendor to be covered.

¹⁵The pediatric dental benefits are provided by Health Net of California, Inc. and administered by Dental Benefit Providers of California, Inc., (DBP). DBP is a California licensed specialized dental plan and is not affiliated with Health Net. Additional pediatric dental benefits are covered. See the Individual & Family Plan Contract and EOC for details.

¹⁶The pediatric vision services benefits are provided by Health Net. Health Net contracts with EyeMed Vision Care, LLC, a vision services provider panel, to administer the pediatric vision services benefits.

Plan Overview – Health Net Silver 94 HSP

PureCare HSP is offered in Kings, Madera, Sacramento, and Yolo counties, and parts of El Dorado, Fresno, Nevada, Placer, and Santa Clara counties.

THIS MATRIX IS INTENDED TO BE USED TO HELP YOU COMPARE COVERAGE BENEFITS AND IS A SUMMARY ONLY. THE PLAN CONTRACT AND EVIDENCE OF COVERAGE (EOC) SHOULD BE CONSULTED FOR A DETAILED DESCRIPTION OF COVERAGE BENEFITS AND LIMITATIONS.

The copayment amounts listed below are the fees charged to you for covered services you receive. Copayments can be either a fixed dollar amount or a percentage of Health Net's cost for the service or supply and is agreed to in advance by Health Net and the contracted provider. Fixed dollar copayments are due and payable at the time services are rendered. Percentage copayments are usually billed after the service is received.

| Benefit description | Member(s) responsibility ^{1,2} |
|---|---|
| Unlimited lifetime maximum. Benefits are subject to a deductible unless noted. | |
| Plan maximums | |
| Calendar year deductible ³ | \$75 single / \$150 family |
| Out-of-pocket maximum (Includes calendar year deductible. Payments for services and supplies not covered by this plan will not be applied to this calendar year out-of-pocket maximum.) | \$2,250 single / \$4,500 family |
| Professional services | |
| Office visit copay ⁴ | \$5 (deductible waived) |
| Specialist visit ⁴ | \$8 (deductible waived) |
| Other practitioner office visit (including medically necessary acupuncture) ⁵ | \$5 (deductible waived) |
| Preventive care services ^{4,6} | \$0 (deductible waived) |
| X-ray and diagnostic imaging | \$8 (deductible waived) |
| Laboratory tests | \$8 (deductible waived) |
| Imaging (CT, PET scans, MRIs) | \$50 (deductible waived) |
| Rehabilitation and habilitation services | \$5 (deductible waived) |
| Outpatient services | |
| Outpatient surgery (includes facility fee and physician/surgeon fees) | 10% (deductible waived) |
| Hospital services | |
| Inpatient hospital stay (includes maternity) | 10% |
| Skilled nursing care | 10% |
| Emergency services | |
| Emergency room services (copays waived if admitted) | \$30 facility / \$25 physician |
| Urgent care | \$6 (deductible waived) |
| Ambulance services (ground and air) | \$30 |
| Mental/Behavioral Health / Substance use disorder services⁷ | |
| Mental/Behavioral health / Substance use disorder (inpatient) | 10% |
| Mental/Behavioral health / Substance use disorder (outpatient) | Office visit: \$5 (deductible waived) Other than office visit: \$0 (deductible waived) |
| Home health care services (100 visits per calendar year) | \$3 (deductible waived) |
| Other services | |
| Durable medical equipment | 10% (deductible waived) |
| Hospice service | \$0 (deductible waived) |
| Self-injectables ⁸ (other than insulin) | 10% up to \$150/script |
| Prescription drug coverage^{9,10,11,12} | |
| Prescription drugs (up to a 30-day supply obtained through a participating pharmacy) | |
| Tier I (most generics and low-cost preferred brands) | \$3 (deductible waived) |
| Tier II (non-preferred generics and preferred brands) | \$10 (deductible waived) |
| Tier III (non-preferred brands only) | \$15 (deductible waived) |
| Tier IV (Specialty drugs) ¹³ | 10% up to \$150/script (deductible waived) |

| Benefit description | Member(s) responsibility ^{1,2} |
|---|---|
| Pediatric dental ¹⁴ Diagnostic and preventive services | \$0 (deductible waived) |
| Pediatric vision ¹⁵ Routine eye exam | \$0 (deductible waived) |
| Glasses (limitations apply) | 1 pair per year (deductible waived) |

This is a summary of benefits. It does not include all services, limitations or exclusions. Please refer to the *Plan Contract and EOC* for terms and conditions of coverage.

¹In accordance with the Affordable Care Act, American Indians and Alaskan Natives, as determined eligible by the Exchange and regardless of income, have no cost-sharing obligation under this plan for items or services that are Essential Health Benefits if the items or services are provided by a participating provider that is also a provider of the Indian Health Service (IHS), an Indian Tribe, Tribal Organization, or Urban Indian Organization or through referral under contract health services, as defined by Federal law. Cost-sharing means copayments, including coinsurance and deductibles. In addition, an American Indian or Alaskan Native who is enrolled in a zero cost sharing plan variation (because Your expected income has been deemed by the Exchange as being at or below 300% of the Federal Poverty Level), has no cost sharing obligation for Essential Health Benefits when items or services are provided by any participating provider.

²Certain services require prior certification from Health Net. Without prior certification, an additional \$250 is applied. Refer to the Plan Contract and EOC for details.

³For certain services and supplies under this plan, including prescription drugs, a calendar year deductible applies, which must be satisfied before these services and supplies are covered. Such services and supplies are only covered to the extent that the covered expenses exceed the deductible. The calendar year deductible applies, unless specifically noted above.

⁴Prenatal, postnatal and newborn care office visits for preventive care, including preconception visits, are covered in full. See copayment listing for "Preventive care services." If the primary purpose of the office visit is unrelated to a preventive service, or if other nonpreventive services are received during the same office visit, copayment will apply for the nonpreventive services.

⁵Includes acupuncture visits, physical, occupational and speech therapy visits and other office visits not provided by either Primary Care or Specialty Physicians or not specified in another benefit category. Chiropractic services are not covered. Acupuncture services are provided by Health Net. Health Net contracts with American Specialty Health Plans of California, Inc. (ASH Plans) to offer quality and affordable acupuncture coverage.

⁶Preventive care services are covered for children and adults, as directed by your physician, based on the guidelines from the U.S. Preventive Services Task Force Grade A and B recommendations, the Advisory Committee on Immunization Practices (ACIP) that have been adopted by the Centers for Disease Control and Prevention (CDC), and the guidelines for infants, children, adolescents and women's preventive health care as supported by the Health Resources and Services Administration (HRSA). Preventive care services include, but are not limited to, periodic health evaluations, immunizations, diagnostic preventive procedures, including preventive care services for pregnancy, and preventive vision and hearing screening examinations, a human papillomavirus (HPV) screening test that is approved by the federal Food and Drug Administration (FDA), and the option of any cervical cancer screening test approved by the FDA. One breast pump and the necessary supplies to operate it will be covered for each pregnancy at no cost to the member. We will determine the type of equipment, whether to rent or purchase the equipment and the vendor who provides it.

⁷Benefits are administered by MHN Services, an affiliate behavioral health administrative services company which provides behavioral health services.

⁸Self-injectable drugs (other than insulin) are considered specialty drugs and must be obtained from a contracted specialty pharmacy vendor. Specialty drugs require prior authorization from Health Net.

⁹Orally administered anti-cancer drugs will have a Copayment maximum of \$200 for an individual prescription of up to a 30-day supply.

¹⁰If the pharmacy's retail price is less than the applicable copayment, then you will only pay the pharmacy's retail price.

¹¹Preventive drugs, including smoking cessation drugs, and women's contraceptives that are approved by the Food and Drug Administration are covered at no cost to the member, and are not subject to the deductible. Preventive drugs are prescribed over-the-counter drugs or prescription drugs that are used for preventive health purposes per the U.S. Preventive Services Task Force A and B recommendations. Covered contraceptives are FDA-approved contraceptives for women that are either available over the counter or are only available with a prescription. If a brand-name preventive drug or women's contraceptive is dispensed and there is a generic equivalent commercially available, you will be required to pay the difference in cost between the generic and brand-name drug. However, if a brand-name preventive drug or women's contraceptive is medically necessary and the physician obtains prior authorization from Health Net, then the brand-name drug will be dispensed at no charge. Vaginal, oral, transdermal, and emergency contraceptives are covered under the prescription drug benefit. IUD, implantable and injectable contraceptives are covered (when administered by a physician) under the medical benefit.

¹²The Essential Rx Drug List is the approved list of medications covered for illnesses and conditions. It is prepared by Health Net and distributed to Health Net contracted physicians and participating pharmacies. Some drugs on the List may require prior authorization from Health Net. Drugs that are not listed on the List (previously known as nonformulary) that are not excluded or limited from coverage are covered. Some drugs that are not listed on the list do require prior authorization from Health Net. Health Net will approve a drug not on the List at the Tier III copayment if the member's physician demonstrates medical necessity. Urgent requests from physicians for authorization are processed as soon as possible, not to exceed 24 hours, after Health Net's receipt of the request and any additional information requested by Health Net that is reasonably necessary to make the determination. Routine requests from physicians are processed in a timely fashion, not to exceed 2 days, as appropriate and medically necessary, for the nature of the member's condition after Health Net's receipt of the information that is reasonably necessary and requested by Health Net to make the determination. For a copy of the Essential Rx Drug List, call Health Net's Customer Contact Center at the number listed on the back of your Health Net ID card or visit our website at www.healthnet.com.

Generic Drugs will be dispensed when a generic drug equivalent is available. Health Net will cover brand-name drugs that have a generic equivalent at the Tier III copayment, when determined to be medically necessary.

¹³Tier IV (Specialty Drugs) are identified in the Essential Rx Drug List with "SP" require Prior Authorization from Health Net and may be required to be dispensed through the Specialty Pharmacy Vendor to be covered.

¹⁴The pediatric dental benefits are provided by Health Net of California, Inc. and administered by Dental Benefit Providers of California, Inc., (DBP). DBP is a California licensed specialized dental plan and is not affiliated with Health Net. Additional pediatric dental benefits are covered. See the Individual & Family Plan Contract and EOC for details.

¹⁵The pediatric vision services benefits are provided by Health Net. Health Net contracts with EyeMed Vision Care, LLC, a vision services provider panel, to administer the pediatric vision services benefits.

Plan Overview – Health Net Silver 87 HSP

PureCare HSP is offered in Kings, Madera, Sacramento, and Yolo counties, and parts of El Dorado, Fresno, Nevada, Placer, and Santa Clara counties.

THIS MATRIX IS INTENDED TO BE USED TO HELP YOU COMPARE COVERAGE BENEFITS AND IS A SUMMARY ONLY. THE PLAN CONTRACT AND EVIDENCE OF COVERAGE (EOC) SHOULD BE CONSULTED FOR A DETAILED DESCRIPTION OF COVERAGE BENEFITS AND LIMITATIONS.

The copayment amounts listed below are the fees charged to you for covered services you receive. Copayments can be either a fixed dollar amount or a percentage of Health Net's cost for the service or supply and is agreed to in advance by Health Net and the contracted provider. Fixed dollar copayments are due and payable at the time services are rendered. Percentage copayments are usually billed after the service is received.

| Benefit description | Member(s) responsibility ^{1,2} |
|---|--|
| Unlimited lifetime maximum. Benefits are subject to a deductible unless noted. | |
| Plan maximums | |
| Calendar year deductible ³ | \$550 single / \$1,100 family |
| Out-of-pocket maximum (Includes calendar year deductible. Payments for services and supplies not covered by this plan will not be applied to this calendar year out-of-pocket maximum.) | \$2,250 single / \$4,500 family |
| Professional services | |
| Office visit copay ⁴ | \$15 (deductible waived) |
| Specialist visit ⁴ | \$25 (deductible waived) |
| Other practitioner office visit (including medically necessary acupuncture) ⁵ | \$15 (deductible waived) |
| Preventive care services ^{4,6} | \$0 |
| X-ray and diagnostic imaging | \$25 (deductible waived) |
| Laboratory tests | \$15 (deductible waived) |
| Imaging (CT, PET scans, MRIs) | \$100 (deductible waived) |
| Rehabilitation and habilitation services | \$15 (deductible waived) |
| Outpatient services | 15% (deductible waived) |
| Outpatient surgery (includes facility fee and physician/surgeon fees) | |
| Hospital services | |
| Inpatient hospital stay (includes maternity) | 15% |
| Skilled nursing care | 15% |
| Emergency services | |
| Emergency room services (copays waived if admitted) | \$75 facility / \$40 physician |
| Urgent care | \$30 (deductible waived) |
| Ambulance services (ground and air) | \$75 |
| Mental/Behavioral Health / Substance use disorder services⁷ | |
| Mental/Behavioral health / Substance use disorder (inpatient) | 15% |
| Mental/Behavioral health / Substance use disorder (outpatient) | Office visit: \$15 (deductible waived) Other than office visit: \$0 (deductible waived) |
| Home health care services (100 visits per calendar year) | \$15 (deductible waived) |
| Other services | |
| Durable medical equipment | 15% (deductible waived) |
| Hospice service | \$0 (deductible waived) |
| Self-injectables ⁸ (other than insulin) | 15% up to \$150/script (after Rx deductible) |
| Prescription drug coverage^{9,10,11,12,13} | |
| Prescription drugs (up to a 30-day supply obtained through a participating pharmacy) | |
| Prescription drug calendar year deductible | \$50 single / \$100 family |
| Tier I (most generics and low-cost preferred brands) | \$5 (Rx deductible waived) |
| Tier II (non-preferred generics and preferred brands) | \$20 |
| Tier III (non-preferred brands only) | \$35 |
| Tier IV (Specialty drugs) ¹⁴ | 15% up to \$150/script (after Rx deductible) |

| Benefit description | Member(s) responsibility ^{1,2} |
|---|---|
| Pediatric dental ¹⁵ Diagnostic and preventive services | \$0 (deductible waived) |
| Pediatric vision ¹⁶ Routine eye exam | \$0 (deductible waived) |
| Glasses (limitations apply) | 1 pair per year (deductible waived) |

This is a summary of benefits. It does not include all services, limitations or exclusions. Please refer to the Plan Contract and EOC for terms and conditions of coverage.

¹In accordance with the Affordable Care Act, American Indians and Alaskan Natives, as determined eligible by the Exchange and regardless of income, have no cost-sharing obligation under this plan for items or services that are Essential Health Benefits if the items or services are provided by a participating provider that is also a provider of the Indian Health Service (IHS), an Indian Tribe, Tribal Organization, or Urban Indian Organization or through referral under contract health services, as defined by Federal law. Cost-sharing means copayments, including coinsurance and deductibles. In addition, an American Indian or Alaskan Native who is enrolled in a zero cost sharing plan variation (because Your expected income has been deemed by the Exchange as being at or below 300% of the Federal Poverty Level), has no cost sharing obligation for Essential Health Benefits when items or services are provided by any participating provider.

²Certain services require prior certification from Health Net. Without prior certification, an additional \$250 is applied. Refer to the Plan Contract and EOC for details.

³For certain services and supplies under this plan, including prescription drugs, a calendar year deductible applies, which must be satisfied before these services and supplies are covered. Such services and supplies are only covered to the extent that the covered expenses exceed the deductible. The calendar year deductible applies, unless specifically noted above.

⁴Prenatal, postnatal and newborn care office visits for preventive care, including preconception visits, are covered in full. See copayment listing for "Preventive care services." If the primary purpose of the office visit is unrelated to a preventive service, or if other nonpreventive services are received during the same office visit, copayment will apply for the nonpreventive services.

⁵Includes acupuncture visits, physical, occupational and speech therapy visits and other office visits not provided by either Primary Care or Specialty Physicians or not specified in another benefit category. Chiropractic services are not covered. Acupuncture services are provided by Health Net. Health Net contracts with American Specialty Health Plans of California, Inc. (ASH Plans) to offer quality and affordable acupuncture coverage.

⁶Preventive care services are covered for children and adults, as directed by your physician, based on the guidelines from the U.S. Preventive Services Task Force Grade A and B recommendations, the Advisory Committee on Immunization Practices (ACIP) that have been adopted by the Centers for Disease Control and Prevention (CDC), and the guidelines for infants, children, adolescents and women's preventive health care as supported by the Health Resources and Services Administration (HRSA). Preventive care services include, but are not limited to, periodic health evaluations, immunizations, diagnostic preventive procedures, including preventive care services for pregnancy, and preventive vision and hearing screening examinations, a human papillomavirus (HPV) screening test that is approved by the federal Food and Drug Administration (FDA), and the option of any cervical cancer screening test approved by the FDA. One breast pump and the necessary supplies to operate it will be covered for each pregnancy at no cost to the member. We will determine the type of equipment, whether to rent or purchase the equipment and the vendor who provides it.

⁷Benefits are administered by MHN Services, an affiliate behavioral health administrative services company which provides behavioral health services.

⁸Self-injectable drugs (other than insulin) are considered specialty drugs and must be obtained from a contracted specialty pharmacy vendor. Specialty drugs require prior authorization from Health Net.

⁹Orally administered anti-cancer drugs will have a Copayment maximum of \$200 for an individual prescription of up to a 30-day supply.

¹⁰If the pharmacy's retail price is less than the applicable copayment, then you will only pay the pharmacy's retail price.

¹¹The prescription drug deductible does not apply to Tier I prescription drugs. For all other prescription drugs, the prescription drug deductible (per calendar year) must be paid before Health Net begins to pay. If you are a Member in a Family of two or more Members, you reach the Prescription Drug Deductible either when you meet the amount for any one Member, or when your entire Family reaches the Family amount. The prescription drug deductible does not apply to peak flow meters, inhaler spacers used for the treatment of asthma, diabetic supplies and equipment dispensed through a participating pharmacy and preventive drugs and women's contraceptives. Prescription drug covered expenses are the lesser of Health Net's contracted pharmacy rate or the pharmacy's retail price for covered prescription drugs.

¹²Preventive drugs, including smoking cessation drugs, and women's contraceptives that are approved by the Food and Drug Administration are covered at no cost to the member, and are not subject to the deductible. Preventive drugs are prescribed over-the-counter drugs or prescription drugs that are used for preventive health purposes per the U.S. Preventive Services Task Force A and B recommendations. Covered contraceptives are FDA-approved contraceptives for women that are either available over the counter or are only available with a prescription. If a brand-name preventive drug or women's contraceptive is dispensed and there is a generic equivalent commercially available, you will be required to pay the difference in cost between the generic and brand-name drug. However, if a brand-name preventive drug or women's contraceptive is medically necessary and the physician obtains prior authorization from Health Net, then the brand-name drug will be dispensed at no charge. Vaginal, oral, transdermal, and emergency contraceptives are covered under the prescription drug benefit. IUD, implantable and injectable contraceptives are covered (when administered by a physician) under the medical benefit.

¹³The Essential Rx Drug List is the approved list of medications covered for illnesses and conditions. It is prepared by Health Net and distributed to Health Net contracted physicians and participating pharmacies. Some drugs on the List may require prior authorization from Health Net. Drugs that are not listed on the List (previously known as nonformulary) that are not excluded or limited from coverage are covered. Some drugs that are not listed on the list do require prior authorization from Health Net. Health Net will approve a drug not on the List at the Tier III copayment if the member's physician demonstrates medical necessity. Urgent requests from physicians for authorization are processed as soon as possible, not to exceed 24 hours, after Health Net's receipt of the request and any additional information requested by Health Net that is reasonably necessary to make the determination. Routine requests from physicians are processed in a timely fashion, not to exceed 2 days, as appropriate and medically necessary, for the nature of the member's condition after Health Net's receipt of the information that is reasonably necessary and requested by Health Net to make the determination. For a copy of the Essential Rx Drug List, call Health Net's Customer Contact Center at the number listed on the back of your Health Net ID card or visit our website at www.healthnet.com.

Generic Drugs will be dispensed when a generic drug equivalent is available. Health Net will cover brand-name drugs that have a generic equivalent at the Tier III copayment, when determined to be medically necessary.

¹⁴Tier IV (Specialty Drugs) are identified in the Essential Rx Drug List with "SP," require Prior Authorization from Health Net and may be required to be dispensed through the Specialty Pharmacy Vendor to be covered.

¹⁵The pediatric dental benefits are provided by Health Net of California, Inc. and administered by Dental Benefit Providers of California, Inc., (DBP). DBP is a California licensed specialized dental plan and is not affiliated with Health Net. Additional pediatric dental benefits are covered. See the Individual & Family Plan Contract and EOC for details.

¹⁶The pediatric vision services benefits are provided by Health Net. Health Net contracts with EyeMed Vision Care, LLC, a vision services provider panel, to administer the pediatric vision services benefits.

Plan Overview – Health Net Silver 73 HSP

PureCare HSP is offered in Kings, Madera, Sacramento, and Yolo counties, and parts of El Dorado, Fresno, Nevada, Placer, and Santa Clara counties.

THIS MATRIX IS INTENDED TO BE USED TO HELP YOU COMPARE COVERAGE BENEFITS AND IS A SUMMARY ONLY. THE PLAN CONTRACT AND EVIDENCE OF COVERAGE (EOC) SHOULD BE CONSULTED FOR A DETAILED DESCRIPTION OF COVERAGE BENEFITS AND LIMITATIONS.

The copayment amounts listed below are the fees charged to you for covered services you receive. Copayments can be either a fixed dollar amount or a percentage of Health Net's cost for the service or supply and is agreed to in advance by Health Net and the contracted provider. Fixed dollar copayments are due and payable at the time services are rendered. Percentage copayments are usually billed after the service is received.

| Benefit description | Member(s) responsibility ^{1,2} |
|---|--|
| Unlimited lifetime maximum. Benefits are subject to a deductible unless noted. | |
| Plan maximums | |
| Calendar year deductible ³ | \$1,900 single / \$3,800 family |
| Out-of-pocket maximum (Includes calendar year deductible. Payments for services and supplies not covered by this plan will not be applied to this calendar year out-of-pocket maximum.) | \$5,450 single / \$10,900 family |
| Professional services | |
| Office visit copay ⁴ | \$40 (deductible waived) |
| Specialist visit ⁴ | \$55 (deductible waived) |
| Other practitioner office visit (including medically necessary acupuncture) ⁵ | \$40 (deductible waived) |
| Preventive care services ^{4,6} | \$0 (deductible waived) |
| X-ray and diagnostic imaging | \$50 (deductible waived) |
| Laboratory tests | \$35 (deductible waived) |
| Imaging (CT, PET scans, MRIs) | \$250 (deductible waived) |
| Rehabilitation and habilitation services | \$40 (deductible waived) |
| Outpatient services | |
| Outpatient surgery (includes facility fee and physician/surgeon fees) | 20% (deductible waived) |
| Hospital services | |
| Inpatient hospital stay (includes maternity) | 20% |
| Skilled nursing care | 20% |
| Emergency services | |
| Emergency room services (copays waived if admitted) | \$250 facility / \$50 physician |
| Urgent care | \$80 (deductible waived) |
| Ambulance services (ground and air) | \$250 |
| Mental/Behavioral Health / Substance use disorder services⁷ | |
| Mental/Behavioral health / Substance use disorder (inpatient) | 20% |
| Mental/Behavioral health / Substance use disorder (outpatient) | Office visit: \$40 (deductible waived) Other than office visit: \$0 (deductible waived) |
| Home health care services (100 visits per calendar year) | \$40 (deductible waived) |
| Other services | |
| Durable medical equipment | 20% (deductible waived) |
| Hospice service | \$0 (deductible waived) |
| Self-injectables ⁸ (other than insulin) | 20% up to \$250/script (after Rx deductible) |
| Prescription drug coverage^{9,10,11,12,13} | |
| Prescription drugs (up to a 30-day supply obtained through a participating pharmacy) | |
| Prescription drug calendar year deductible | \$250 single / \$500 family |
| Tier I (most generics and low-cost preferred brands) | \$15 (Rx deductible waived) |
| Tier II (non-preferred generics and preferred brands) | \$45 |
| Tier III (non-preferred brands only) | \$70 |
| Tier IV (Specialty drugs) ¹⁴ | 20% up to \$250/script (after Rx deductible) |

| Benefit description | Member(s) responsibility ^{1,2} |
|---|---|
| Pediatric dental ¹⁵ Diagnostic and preventive services | \$0 (deductible waived) |
| Pediatric vision ¹⁶ Routine eye exam | \$0 (deductible waived) |
| Glasses (limitations apply) | 1 pair per year (deductible waived) |

This is a summary of benefits. It does not include all services, limitations or exclusions. Please refer to the Plan Contract and EOC for terms and conditions of coverage.

¹In accordance with the Affordable Care Act, American Indians and Alaskan Natives, as determined eligible by the Exchange and regardless of income, have no cost-sharing obligation under this plan for items or services that are Essential Health Benefits if the items or services are provided by a participating provider that is also a provider of the Indian Health Service (IHS), an Indian Tribe, Tribal Organization, or Urban Indian Organization or through referral under contract health services, as defined by Federal law. Cost-sharing means copayments, including coinsurance and deductibles. In addition, an American Indian or Alaskan Native who is enrolled in a zero cost sharing plan variation (because Your expected income has been deemed by the Exchange as being at or below 300% of the Federal Poverty Level), has no cost sharing obligation for Essential Health Benefits when items or services are provided by any participating provider.

²Certain services require prior certification from Health Net. Without prior certification, an additional \$250 is applied. Refer to the Plan Contract and EOC for details.

³For certain services and supplies under this plan, including prescription drugs, a calendar year deductible applies, which must be satisfied before these services and supplies are covered. Such services and supplies are only covered to the extent that the covered expenses exceed the deductible. The calendar year deductible applies, unless specifically noted above.

⁴Prenatal, postnatal and newborn care office visits for preventive care, including preconception visits, are covered in full. See copayment listing for "Preventive care services." If the primary purpose of the office visit is unrelated to a preventive service, or if other nonpreventive services are received during the same office visit, copayment will apply for the nonpreventive services.

⁵Includes acupuncture visits, physical, occupational and speech therapy visits and other office visits not provided by either Primary Care or Specialty Physicians or not specified in another benefit category. Chiropractic services are not covered. Acupuncture services are provided by Health Net. Health Net contracts with American Specialty Health Plans of California, Inc. (ASH Plans) to offer quality and affordable acupuncture coverage.

⁶Preventive care services are covered for children and adults, as directed by your physician, based on the guidelines from the U.S. Preventive Services Task Force Grade A and B recommendations, the Advisory Committee on Immunization Practices (ACIP) that have been adopted by the Centers for Disease Control and Prevention (CDC), and the guidelines for infants, children, adolescents and women's preventive health care as supported by the Health Resources and Services Administration (HRSA). Preventive care services include, but are not limited to, periodic health evaluations, immunizations, diagnostic preventive procedures, including preventive care services for pregnancy, and preventive vision and hearing screening examinations, a human papillomavirus (HPV) screening test that is approved by the federal Food and Drug Administration (FDA), and the option of any cervical cancer screening test approved by the FDA. One breast pump and the necessary supplies to operate it will be covered for each pregnancy at no cost to the member. We will determine the type of equipment, whether to rent or purchase the equipment and the vendor who provides it.

⁷Benefits are administered by MHN Services, an affiliate behavioral health administrative services company which provides behavioral health services.

⁸Self-injectable drugs (other than insulin) are considered specialty drugs and must be obtained from a contracted specialty pharmacy vendor. Specialty drugs require prior authorization from Health Net.

⁹Orally administered anti-cancer drugs will have a copayment maximum of \$200 for an individual prescription of up to a 30-day supply.

¹⁰If the pharmacy's retail price is less than the applicable copayment, then you will only pay the pharmacy's retail price.

¹¹The prescription drug deductible does not apply to Tier I prescription drugs. For all other prescription drugs, the prescription drug deductible (per calendar year) must be paid before Health Net begins to pay. If you are a Member in a Family of two or more Members, you reach the Prescription Drug Deductible either when you meet the amount for any one Member, or when your entire Family reaches the Family amount. The prescription drug deductible does not apply to peak flow meters, inhaler spacers used for the treatment of asthma, diabetic supplies and equipment dispensed through a participating pharmacy and preventive drugs and women's contraceptives. Prescription drug covered expenses are the lesser of Health Net's contracted pharmacy rate or the pharmacy's retail price for covered prescription drugs.

¹²Preventive drugs, including smoking cessation drugs, and women's contraceptives that are approved by the Food and Drug Administration are covered at no cost to the member, and are not subject to the deductible. Preventive drugs are prescribed over-the-counter drugs or prescription drugs that are used for preventive health purposes per the U.S. Preventive Services Task Force A and B recommendations. Covered contraceptives are FDA-approved contraceptives for women that are either available over the counter or are only available with a prescription. If a brand-name preventive drug or women's contraceptive is dispensed and there is a generic equivalent commercially available, you will be required to pay the difference in cost between the generic and brand-name drug. However, if a brand-name preventive drug or women's contraceptive is medically necessary and the physician obtains prior authorization from Health Net, then the brand-name drug will be dispensed at no charge. Vaginal, oral, transdermal, and emergency contraceptives are covered under the prescription drug benefit. IUD, implantable and injectable contraceptives are covered (when administered by a physician) under the medical benefit.

¹³The Essential Rx Drug List is the approved list of medications covered for illnesses and conditions. It is prepared by Health Net and distributed to Health Net contracted physicians and participating pharmacies. Some drugs on the List may require prior authorization from Health Net. Drugs that are not listed on the List (previously known as nonformulary) that are not excluded or limited from coverage are covered. Some drugs that are not listed on the list do require prior authorization from Health Net. Health Net will approve a drug not on the List at the Tier III copayment if the member's physician demonstrates medical necessity. Urgent requests from physicians for authorization are processed as soon as possible, not to exceed 24 hours, after Health Net's receipt of the request and any additional information requested by Health Net that is reasonably necessary to make the determination. Routine requests from physicians are processed in a timely fashion, not to exceed 2 days, as appropriate and medically necessary, for the nature of the member's condition after Health Net's receipt of the information that is reasonably necessary and requested by Health Net to make the determination. For a copy of the Essential Rx Drug List, call Health Net's Customer Contact Center at the number listed on the back of your Health Net ID card or visit our website at www.healthnet.com.

Generic Drugs will be dispensed when a generic drug equivalent is available. Health Net will cover brand-name drugs that have a generic equivalent at the Tier III copayment, when determined to be medically necessary.

¹⁴Tier IV (Specialty Drugs) are identified in the Essential Rx Drug List with "SP;" require Prior Authorization from Health Net and may be required to be dispensed through the Specialty Pharmacy Vendor to be covered.

¹⁵The pediatric dental benefits are provided by Health Net of California, Inc. and administered by Dental Benefit Providers of California, Inc., (DBP). DBP is a California licensed specialized dental plan and is not affiliated with Health Net. Additional pediatric dental benefits are covered. See the Individual & Family Plan Contract and EOC for details.

¹⁶The pediatric vision services benefits are provided by Health Net. Health Net contracts with EyeMed Vision Care, LLC, a vision services provider panel, to administer the pediatric vision services benefits.

Plan Overview – Health Net Bronze 60 HSP

PureCare HSP is offered in Kings, Los Angeles, Madera, Orange, Sacramento, San Diego, and Yolo counties, and parts of El Dorado, Fresno, Kern, Nevada, Placer, Riverside, San Bernardino, and Santa Clara counties.

THIS MATRIX IS INTENDED TO BE USED TO HELP YOU COMPARE COVERAGE BENEFITS AND IS A SUMMARY ONLY. THE PLAN CONTRACT AND EVIDENCE OF COVERAGE (EOC) SHOULD BE CONSULTED FOR A DETAILED DESCRIPTION OF COVERAGE BENEFITS AND LIMITATIONS.

The copayment amounts listed below are the fees charged to you for covered services you receive. Copayments can be either a fixed dollar amount or a percentage of Health Net's cost for the service or supply and is agreed to in advance by Health Net and the contracted provider. Fixed dollar copayments are due and payable at the time services are rendered. Percentage copayments are usually billed after the service is received.

| Benefit description | Member(s) responsibility ^{1,2} |
|---|---|
| Unlimited lifetime maximum. Benefits are subject to a deductible unless noted. | |
| Plan maximums | |
| Calendar year deductible ³ | \$6,000 single / \$12,000 family |
| Out-of-pocket maximum (Includes calendar year deductible. Payments for services and supplies not covered by this plan will not be applied to this calendar year out-of-pocket maximum.) | \$6,500 single / \$13,000 family |
| Professional services | |
| Office visit copay ⁴ | Visits 1–3: \$70 (deductible waived) ⁵ / Visits 4+: \$70 (deductible applies) |
| Specialist visit ⁴ | Visits 1–3: \$90 (deductible waived) ⁵ / Visits 4+: \$90 (deductible applies) |
| Other practitioner office visit (including medically necessary acupuncture) ⁶ | Visits 1–3: \$70 (deductible waived) ⁵ / Visits 4+: \$70 (deductible applies) |
| Preventive care services ^{4,7} | \$0 (deductible waived) |
| X-ray and diagnostic imaging | 100% |
| Laboratory tests | \$40 (deductible waived) |
| Imaging (CT, PET scans, MRIs) | 100% |
| Rehabilitation and habilitation services | \$70 (deductible waived) |
| Outpatient services | |
| Outpatient surgery (includes facility fee and physician/surgeon fees) | 100% |
| Hospital services | |
| Inpatient hospital stay (includes maternity) | 100% |
| Skilled nursing care | 100% |
| Emergency services | |
| Emergency room services (copays waived if admitted) | 100% |
| Urgent care | Visits 1–3: \$120 (deductible waived) ⁵ / Visits 4+: \$120 (deductible applies) |
| Ambulance services (ground and air) | 100% |
| Mental/Behavioral Health / Substance use disorder services⁸ | |
| Mental/Behavioral health / Substance use disorder (inpatient) | 100% |
| Mental/Behavioral health / Substance use disorder (outpatient) | Office visit: \$70 (deductible waived) / Other than office visit: 0% (deductible waived) |
| Home health care services (100 visits per calendar year) | 100% |
| Other services | |
| Durable medical equipment | 100% |
| Hospice service | \$0 (deductible waived) |
| Self-injectables ⁹ (other than insulin) | 100% up to \$500/script (after Rx deductible) |
| Prescription drug coverage^{10,11,12,13} | |
| Prescription drugs (up to a 30-day supply obtained through a participating pharmacy) | |
| Prescription drug calendar year deductible | \$500 single / \$1,000 family |
| Tier I (most generics and low-cost preferred brands) | 100% up to \$500/script (after Rx deductible) |
| Tier II (non-preferred generics and preferred brands) | 100% up to \$500/script (after Rx deductible) |

| Benefit description | Member(s) responsibility ^{1,2} |
|---|---|
| Tier III (non-preferred brands only) | 100% up to \$500/script (after Rx deductible) |
| Tier IV (Specialty drugs) ¹⁴ | 100% up to \$500/script (after Rx deductible) |
| Pediatric dental ¹⁵ Diagnostic and preventive services | \$0 (deductible waived) |
| Pediatric vision ¹⁶ Routine eye exam | \$0 (deductible waived) |
| Glasses (limitations apply) | 1 pair per year (deductible waived) |

This is a summary of benefits. It does not include all services, limitations or exclusions. Please refer to the Plan Contract and EOC for terms and conditions of coverage.

¹In accordance with the Affordable Care Act, American Indians and Alaskan Natives, as determined eligible by the Exchange and regardless of income, have no cost-sharing obligation under this plan for items or services that are Essential Health Benefits if the items or services are provided by a participating provider that is also a provider of the Indian Health Service (IHS), an Indian Tribe, Tribal Organization, or Urban Indian Organization or through referral under contract health services, as defined by Federal law. Cost-sharing means copayments, including coinsurance and deductibles. In addition, an American Indian or Alaskan Native who is enrolled in a zero cost sharing plan variation (because Your expected income has been deemed by the Exchange as being at or below 300% of the Federal Poverty Level), has no cost sharing obligation for Essential Health Benefits when items or services are provided by any participating provider.

²Certain services require prior certification from Health Net. Without prior certification, an additional \$250 is applied. Refer to the Plan Contract and EOC for details.

³For certain services and supplies under this plan, including prescription drugs, a calendar year deductible applies, which must be satisfied before these services and supplies are covered. Such services and supplies are only covered to the extent that the covered expenses exceed the deductible. The calendar year deductible applies, unless specifically noted above.

⁴Prenatal, postnatal and newborn care office visits for preventive care, including preconception visits, are covered in full. See copayment listing for "Preventive care services." If the primary purpose of the office visit is unrelated to a preventive service, or if other nonpreventive services are received during the same office visit, copayment will apply for the nonpreventive services.

⁵The calendar year deductible applies after the first 3 non-preventive visits. Non-preventive visits include urgent care visits, and office visits to a specialist, physician, physician assistant, nurse practitioner, other practitioner or postnatal office visits.

⁶Includes acupuncture visits, physical, occupational and speech therapy visits and other office visits not provided by either Primary Care or Specialty Physicians or not specified in another benefit category. Chiropractic services are not covered. Acupuncture services are provided by Health Net. Health Net contracts with American Specialty Health Plans of California, Inc. (ASH Plans) to offer quality and affordable acupuncture coverage.

⁷Preventive care services are covered for children and adults, as directed by your physician, based on the guidelines from the U.S. Preventive Services Task Force Grade A and B recommendations, the Advisory Committee on Immunization Practices (ACIP) that have been adopted by the Centers for Disease Control and Prevention (CDC), and the guidelines for infants, children, adolescents and women's preventive health care as supported by the Health Resources and Services Administration (HRSA). Preventive care services include, but are not limited to, periodic health evaluations, immunizations, diagnostic preventive procedures, including preventive care services for pregnancy, and preventive vision and hearing screening examinations, a human papillomavirus (HPV) screening test that is approved by the federal Food and Drug Administration (FDA), and the option of any cervical cancer screening test approved by the FDA. One breast pump and the necessary supplies to operate it will be covered for each pregnancy at no cost to the member. We will determine the type of equipment, whether to rent or purchase the equipment and the vendor who provides it.

⁸Benefits are administered by MHN Services, an affiliate behavioral health administrative services company which provides behavioral health services.

⁹Self-injectable drugs (other than insulin) are considered specialty drugs and must be obtained from a contracted specialty pharmacy vendor. Specialty drugs require prior authorization from Health Net.

¹⁰Orally administered anti-cancer drugs will have a Copayment maximum of \$200 for an individual prescription of up to a 30-day supply.

¹¹If the pharmacy's retail price is less than the applicable copayment, then you will only pay the pharmacy's retail price.

¹²Preventive drugs, including smoking cessation drugs, and women's contraceptives that are approved by the Food and Drug Administration are covered at no cost to the member, and are not subject to the deductible. Preventive drugs are prescribed over-the-counter drugs or prescription drugs that are used for preventive health purposes per the U.S. Preventive Services Task Force A and B recommendations. Covered contraceptives are FDA-approved contraceptives for women that are either available over the counter or are only available with a prescription. If a brand-name preventive drug or women's contraceptive is dispensed and there is a generic equivalent commercially available, you will be required to pay the difference in cost between the generic and brand-name drug. However, if a brand-name preventive drug or women's contraceptive is medically necessary and the physician obtains prior authorization from Health Net, then the brand-name drug will be dispensed at no charge. Vaginal, oral, transdermal, and emergency contraceptives are covered under the prescription drug benefit. IUD, implantable and injectable contraceptives are covered (when administered by a physician) under the medical benefit.

¹³The Essential Rx Drug List is the approved list of medications covered for illnesses and conditions. It is prepared by Health Net and distributed to Health Net contracted physicians and participating pharmacies. Some drugs on the List may require prior authorization from Health Net. Drugs that are not listed on the List (previously known as nonformulary) that are not excluded or limited from coverage are covered. Some drugs that are not listed on the list do require prior authorization from Health Net. Health Net will approve a drug not on the List at the Tier III copayment if the member's physician demonstrates medical necessity. Urgent requests from physicians for authorization are processed as soon as possible, not to exceed 24 hours, after Health Net's receipt of the request and any additional information requested by Health Net that is reasonably necessary to make the determination. Routine requests from physicians are processed in a timely fashion, not to exceed 2 days, as appropriate and medically necessary, for the nature of the member's condition after Health Net's receipt of the information that is reasonably necessary and requested by Health Net to make the determination. For a copy of the Essential Rx Drug List, call Health Net's Customer Contact Center at the number listed on the back of your Health Net ID card or visit our website at www.healthnet.com.

Generic Drugs will be dispensed when a generic drug equivalent is available. Health Net will cover brand-name drugs that have a generic equivalent at the Tier III copayment, when determined to be medically necessary.

¹⁴Tier IV (Specialty Drugs) are identified in the Essential Rx Drug List with "SP," require Prior Authorization from Health Net and may be required to be dispensed through the Specialty Pharmacy Vendor to be covered.

¹⁵The pediatric dental benefits are provided by Health Net of California, Inc. and administered by Dental Benefit Providers of California, Inc., (DBP). DBP is a California licensed specialized dental plan and is not affiliated with Health Net. Additional pediatric dental benefits are covered. See the Individual & Family Plan Contract and EOC for details.

¹⁶The pediatric vision services benefits are provided by Health Net. Health Net contracts with EyeMed Vision Care, LLC, a vision services provider panel, to administer the pediatric vision services benefits.

Plan Overview – Health Net Minimum Coverage HSP

PureCare HSP is offered in Kings, Los Angeles, Madera, Orange, Sacramento, San Diego, and Yolo counties, and parts of El Dorado, Fresno, Kern, Nevada, Placer, Riverside, San Bernardino, and Santa Clara counties.

THIS MATRIX IS INTENDED TO BE USED TO HELP YOU COMPARE COVERAGE BENEFITS AND IS A SUMMARY ONLY. THE PLAN CONTRACT AND EVIDENCE OF COVERAGE (EOC) SHOULD BE CONSULTED FOR A DETAILED DESCRIPTION OF COVERAGE BENEFITS AND LIMITATIONS.

The copayment amounts listed below are the fees charged to you for covered services you receive. Copayments can be either a fixed dollar amount or a percentage of Health Net's cost for the service or supply and is agreed to in advance by Health Net and the contracted provider. Fixed dollar copayments are due and payable at the time services are rendered. Percentage copayments are usually billed after the service is received.

| Benefit description | Member(s) responsibility ^{1,2} |
|---|--|
| Unlimited lifetime maximum. Benefits are subject to a deductible unless noted. | |
| Plan maximums | |
| Calendar year deductible (also applies to prescription drugs) ³ | \$6,850 single / \$13,700 family |
| Out-of-pocket maximum (Includes calendar year deductible. Payments for services and supplies not covered by this plan will not be applied to this calendar year out-of-pocket maximum.) | \$6,850 single / \$13,700 family |
| Professional services | |
| Office visit copay ⁴ | Visits 1–3: 0% (deductible waived) ⁵ / Visits 4+: 0% (deductible applies) |
| Specialist visit ⁴ | 0% |
| Other practitioner office visit (including medically necessary acupuncture) ⁶ | Visits 1–3: 0% (deductible waived) ⁵ / Visits 4+: 0% (deductible applies) |
| Preventive care services ^{4,7} | 0% (deductible waived) |
| X-ray and diagnostic imaging | 0% |
| Laboratory tests | 0% |
| Imaging (CT, PET scans, MRIs) | 0% |
| Rehabilitation and habilitation services | 0% |
| Outpatient services | |
| Outpatient surgery (includes facility fee and physician/surgeon fees) | 0% |
| Hospital services | |
| Inpatient hospital stay (includes maternity) | 0% |
| Skilled nursing care | 0% |
| Emergency services | |
| Emergency room services (copays waived if admitted) | 0% |
| Urgent care | Visits 1–3: 0% (deductible waived) ⁵ / Visits 4+: 0% (deductible applies) |
| Ambulance services (ground and air) | 0% |
| Mental/Behavioral Health / Substance use disorder services⁸ | |
| Mental/Behavioral health / Substance use disorder (inpatient) | 0% |
| Mental/Behavioral health / Substance use disorder (outpatient) | Office visits 1–3: 0% (deductible waived) ⁵ / Office visits 4+: 0% (deductible applies) Other than office visits 1–3: 0% (deductible waived) ⁵ / Other than office visits 4+: 0% (deductible applies) |
| Home health care services (100 visits per calendar year) | 0% |
| Other services | |
| Durable medical equipment | 0% |
| Hospice service | 0% |
| Self-injectables ⁹ (other than insulin) | 0% |
| Prescription drug coverage^{10,11,12,13} | |
| Prescription drugs (up to a 30-day supply obtained through a participating pharmacy) | |
| Specialty drugs ¹⁴ | 0% |

| Benefit description | Member(s) responsibility ^{1,2} |
|---|---|
| Pediatric dental ¹⁵ Diagnostic and preventive services | 0% |
| Pediatric vision ¹⁶ Routine eye exam | \$0 (deductible waived) |
| Glasses (limitations apply) | 1 pair per year (deductible applies) |

This is a summary of benefits. It does not include all services, limitations or exclusions. Please refer to the Plan Contract and EOC for terms and conditions of coverage.

¹In accordance with the Affordable Care Act, American Indians and Alaskan Natives, as determined eligible by the Exchange and regardless of income, have no cost-sharing obligation under this plan for items or services that are Essential Health Benefits if the items or services are provided by a participating provider that is also a provider of the Indian Health Service (IHS), an Indian Tribe, Tribal Organization, or Urban Indian Organization or through referral under contract health services, as defined by Federal law. Cost-sharing means copayments, including coinsurance and deductibles. In addition, an American Indian or Alaskan Native who is enrolled in a zero cost sharing plan variation (because Your expected income has been deemed by the Exchange as being at or below 300% of the Federal Poverty Level), has no cost sharing obligation for Essential Health Benefits when items or services are provided by any participating provider.

²Certain services require prior certification from Health Net. Without prior certification, an additional \$250 is applied. Refer to the Plan Contract and EOC for details.

³For certain services and supplies under this plan, including prescription drugs, a calendar year deductible applies, which must be satisfied before these services and supplies are covered. Such services and supplies are only covered to the extent that the covered expenses exceed the deductible. The calendar year deductible applies, unless specifically noted above.

⁴Prenatal, postnatal and newborn care office visits for preventive care, including preconception visits, are covered in full. See copayment listing for "Preventive care services." If the primary purpose of the office visit is unrelated to a preventive service, or if other nonpreventive services are received during the same office visit, copayment will apply for the nonpreventive services.

⁵The calendar year deductible applies after the first 3 non-preventive visits. Non-preventive visits include urgent care visits, and office visits to a physician, physician assistant, nurse practitioner, other practitioner or postnatal office visits and mental disorders and chemical dependency outpatient visits.

⁶Includes acupuncture visits, physical, occupational and speech therapy visits and other office visits not provided by either Primary Care or Specialty Physicians or not specified in another benefit category. Chiropractic services are not covered. Acupuncture services are provided by Health Net. Health Net contracts with American Specialty Health Plans of California, Inc. (ASH Plans) to offer quality and affordable acupuncture coverage.

⁷Preventive care services are covered for children and adults, as directed by your physician, based on the guidelines from the U.S. Preventive Services Task Force Grade A and B recommendations, the Advisory Committee on Immunization Practices (ACIP) that have been adopted by the Centers for Disease Control and Prevention (CDC), and the guidelines for infants, children, adolescents and women's preventive health care as supported by the Health Resources and Services Administration (HRSA). Preventive care services include, but are not limited to, periodic health evaluations, immunizations, diagnostic preventive procedures, including preventive care services for pregnancy, and preventive vision and hearing screening examinations, a human papillomavirus (HPV) screening test that is approved by the federal Food and Drug Administration (FDA), and the option of any cervical cancer screening test approved by the FDA. One breast pump and the necessary supplies to operate it will be covered for each pregnancy at no cost to the member. We will determine the type of equipment, whether to rent or purchase the equipment and the vendor who provides it.

⁸Benefits are administered by MHN Services, an affiliate behavioral health administrative services company which provides behavioral health services.

⁹Self-injectable drugs (other than insulin) are considered specialty drugs and must be obtained from a contracted specialty pharmacy vendor. Specialty drugs require prior authorization from Health Net.

¹⁰Orally administered anti-cancer drugs will have a copayment maximum of \$200 for an individual prescription of up to a 30-day supply.

¹¹If the pharmacy's retail price is less than the applicable copayment, then you will only pay the pharmacy's retail price.

¹²Preventive drugs, including smoking cessation drugs, and women's contraceptives that are approved by the Food and Drug Administration are covered at no cost to the member, and are not subject to the deductible. Preventive drugs are prescribed over-the-counter drugs or prescription drugs that are used for preventive health purposes per the U.S. Preventive Services Task Force A and B recommendations. Covered contraceptives are FDA-approved contraceptives for women that are either available over the counter or are only available with a prescription. If a brand-name preventive drug or women's contraceptive is dispensed and there is a generic equivalent commercially available, you will be required to pay the difference in cost between the generic and brand-name drug. However, if a brand-name preventive drug or women's contraceptive is medically necessary and the physician obtains prior authorization from Health Net, then the brand-name drug will be dispensed at no charge. Vaginal, oral, transdermal, and emergency contraceptives are covered under the prescription drug benefit. IUD, implantable and injectable contraceptives are covered (when administered by a physician) under the medical benefit.

¹³The Essential Rx Drug List is the approved list of medications covered for illnesses and conditions. It is prepared by Health Net and distributed to Health Net contracted physicians and participating pharmacies. Some drugs on the List may require prior authorization from Health Net. Drugs that are not listed on the List (previously known as nonformulary) that are not excluded or limited from coverage are covered. Some drugs that are not listed on the list do require prior authorization from Health Net. Health Net will approve a drug not on the List at the Tier III copayment if the member's physician demonstrates medical necessity. Urgent requests from physicians for authorization are processed as soon as possible, not to exceed 24 hours, after Health Net's receipt of the request and any additional information requested by Health Net that is reasonably necessary to make the determination. Routine requests from physicians are processed in a timely fashion, not to exceed 2 days, as appropriate and medically necessary, for the nature of the member's condition after Health Net's receipt of the information that is reasonably necessary and requested by Health Net to make the determination. For a copy of the Essential Rx Drug List, call Health Net's Customer Contact Center at the number listed on the back of your Health Net ID card or visit our website at www.healthnet.com.

Generic Drugs will be dispensed when a generic drug equivalent is available. Health Net will cover brand-name drugs that have a generic equivalent at the Tier III copayment, when determined to be medically necessary.

¹⁴Tier IV (Specialty Drugs) are identified in the Essential Rx Drug List with "SP," require Prior Authorization from Health Net and may be required to be dispensed through the Specialty Pharmacy Vendor to be covered.

¹⁵The pediatric dental benefits are provided by Health Net of California, Inc. and administered by Dental Benefit Providers of California, Inc., (DBP). DBP is a California licensed specialized dental plan and is not affiliated with Health Net. Additional pediatric dental benefits are covered. See the Individual & Family Plan Contract and EOC for details.

¹⁶The pediatric vision services benefits are provided by Health Net. Health Net contracts with EyeMed Vision Care, LLC, a vision services provider panel, to administer the pediatric vision services benefits.

How to apply

To apply for a Health Net Individual & Family Plan, go to www.CoveredCA.com.

Important things to know about your medical coverage

Who is eligible?

To be eligible for a Health Net Individual & Family Plan, you must: (a) live in the Health Net CommunityCare HMO service area for an HMO plan or the PureCare HSP service area for an HSP plan; (b) be a citizen or national of the United States or an alien lawfully present in the United States; (c) not be incarcerated; and (d) apply for enrollment during an Open Enrollment period or during a special enrollment period as defined on this page. In addition, your spouse or domestic partner (see next page for definition), if under age 65, and your children to age 26 are eligible to enroll as dependents. The following persons are not eligible for coverage under this plan: (a) persons eligible for enrollment in a group plan with minimum essential coverage; (b) persons age 65 and older and eligible for Medicare benefits; (c) are incarcerated; and (d) persons eligible for Medi-Cal or other applicable state or federal program.

Open Enrollment takes place November 1, 2015, to January 31, 2016, inclusive, then annually, including in 2016, from October 15 to December 7, inclusive.

Special enrollment periods

In addition to the Open Enrollment period, you are eligible to enroll in this plan within 60 days of certain events, including but not limited to the following:

- Lost coverage in a plan with minimum essential coverage (coverage becomes effective the first of the following month after loss of coverage), not including voluntary termination or loss due to non-payment of premiums;
- Lost medically needy coverage under Medi-Cal (not including voluntary termination or termination due to failure to pay premium);
- Lost pregnancy-related coverage under Medi-Cal (not including voluntary termination or termination due to failure to pay premium);
- Gained or became a dependent;
- Were mandated to be covered as a dependent due to a valid state or federal court order;
- Were released from incarceration;
- Demonstrate to the California Exchange that you had a material provision of your health coverage contract substantially violated by your health coverage issuer;
- Gained access to new health benefit plans as a result of a permanent move;
- Were receiving services under another health benefit plan from a contracting provider who no longer participates in that health plan for any of the following conditions: (a) an acute or serious condition; (b) a terminal illness; (c) a pregnancy; (d) care of a newborn between birth and 36 months; or

- (e) a surgery or other procedure authorized as part of a documented course of treatment to occur within 180 days of the contract's termination date or the effective date of coverage for a newly covered member;
- Demonstrate to Covered California that you did not enroll in a health benefit plan during the immediately preceding enrollment period available to you because you were misinformed that you were covered under minimum essential coverage;
- Are a member of the reserve forces of the United States military returning from active duty or a member of the California National Guard returning from active duty under Title 32 of United States Code;
- Newly become a citizen or national of the United States or an alien lawfully present in the United States;
- Were not allowed to enroll in a Covered California plan due to the intentional, inadvertent or erroneous actions of Covered California;
- Are newly eligible or newly ineligible for advance payments of the premium tax credit or have a change in eligibility for cost-sharing reductions;
- Are an Indian, as defined by Section 4 of the Indian Health Care Improvement Act (you can change from one plan to another one time per month);
- Were enrolled in any non-calendar year plan that expired in 2015, even if you or your dependent had the option to renew the plan. The date of the loss of coverage shall be the date in 2015 of the expiration of the non-calendar year policy;
- It is determined by Covered California on a case-by-case basis that the qualified individual or enrollee, or his or her

dependents, was not enrolled as a result of misconduct on the part of a non-Covered California entity providing enrollment assistance or conducting enrollment activities; and

- It is demonstrated to Covered California, in accordance with guidelines issued by the Department of Health and Human Services, that the individual or enrollee meets other exceptional circumstances as Covered California may provide.

Domestic partner

Domestic partner is the subscriber's same-sex spouse if the subscriber and spouse are a couple who meet all of the requirements of Section 308(c) of the California Family Code, or the subscriber's registered domestic partner who meets all the requirements of Section 297 or 299.2 of the California Family Code.

How does the monthly billing work?

Your premium must be received by Health Net by the first day of the coverage month. If there are premium increases after the enrollment effective date, you will be notified at least 60 days in advance. If there are changes to the Health Net Individual Plan HMO or HSP Exchange *Plan Contract and EOC*, including changes in benefits, you will be notified at least 30 days in advance.

Can benefits be terminated?

You may cancel your coverage at any time by giving Health Net written notice to Covered California. In such event, termination will be effective on the first day of the month following Covered California's receipt of your written notice to cancel. Health Net has the right to

terminate your coverage individually for any of the following reasons:

- You do not pay your premium on time. (Health Net will issue a 30-day prior notice of our right to terminate your coverage for non-payment of premium. The 30-day prior notice will be sent on or before the first day of the month for which premiums are due and will describe the 30-day grace period, which begins after the last day of paid coverage. If you do not pay your premiums by the first day of the month for which premiums are due, Health Net can terminate your coverage after the 30-day grace period.) Subscribers and enrolled dependents who are receiving advance payment of the premium tax credit have a three-month grace period in lieu of the 30-day grace period. This plan will provide coverage for all allowable claims for the first month of a three-month grace period for non-payment of subscription charges. However, Health Net may suspend your coverage and pend claims for services rendered by health care providers in the second and third month of the three-month grace period and may ultimately deny these claims unless subscription charges due for the term of coverage are paid in full by the end of the three-month grace period. If the entire amount of subscription charges due are paid before the end of the three-month grace period, coverage that was suspended will be reinstated to the last day of paid coverage. Providers whose claims are denied by Health Net may bill you for payment.
- You and/or your family member(s) cease being eligible (see the “Who is eligible?” section.)
- You commit any act or practice which constitutes fraud, or for any intentional misrepresentation of material fact under

the terms of the agreement. Some examples include: misrepresenting eligibility information about you or a dependent; presenting an invalid prescription or physician order; or misusing a Health Net member ID card (or letting someone else use it).

Health Net can terminate your coverage, together with all like policies, by giving 90 day’s written notice. Members are responsible for payment of any services received after termination of coverage at the provider’s prevailing non-member rates. This is also applicable to members who are hospitalized or undergoing treatment for an ongoing condition on the termination date of coverage.

If you terminate coverage for yourself or any of your family members, you may apply for re-enrollment, but Health Net may decline enrollment at its discretion.

Can coverage be rescinded or cancelled for fraud or intentional misrepresentation of material fact?

When Health Net can rescind or cancel a plan contract:

Within the first 24 months of coverage, Health Net may rescind the plan contract for any act or practice which constitutes fraud, or for any intentional misrepresentation of material fact in the written information submitted by you or on your behalf on or with your enrollment application.

Health Net may cancel a plan contract for any act or practice which constitutes fraud, or for any intentional misrepresentation of material fact under the terms of the plan contract.

A material fact is information which, if known

to Health Net, would have caused Health Net to decline to issue coverage.

Cancellation of a plan contract

If the plan contract is cancelled, you will be sent a notice of cancellation and cancellation will be effective upon the date the notice of cancellation is mailed.

Rescission of a plan contract

If the plan contract is rescinded, Health Net shall have no liability for the provision of coverage under the plan contract.

By signing the enrollment application, you represent that all responses are true, complete and accurate, to the best of your knowledge, and that should Health Net accept your enrollment application, the enrollment application will become part of the plan contract between Health Net and you. By signing the enrollment application, you further agree to comply with the terms of the plan contract.

If after enrollment Health Net investigates your enrollment application information, Health Net must notify you of this investigation, the basis of the investigation and offer you an opportunity to respond.

If Health Net makes a decision to rescind your coverage, such decision will be first sent for review to an independent third-party auditor contracted by Health Net.

If the plan contract is rescinded, Health Net will provide a 30-day written notice prior to the effective date of the termination that will:

1. Explain the basis of the decision and your appeal rights;

2. Clarify that all members covered under your coverage other than the individual whose coverage is rescinded may continue to remain covered;
3. Explain that your monthly premium will be modified to reflect the number of members that remain under the plan contract; and
4. Explain your right to appeal Health Net's decision to rescind coverage.

If the plan contract is rescinded:

1. Health Net may revoke your coverage as if it never existed, and you will lose health benefits including coverage for treatment already received;
2. Health Net will refund all premium amounts paid by you, less any medical expenses paid by Health Net on behalf of you and may recover from you any amounts paid under the plan contract from the original date of coverage; and
3. Health Net reserves its right to obtain any other legal remedies arising from the rescission that are consistent with California law.

If Health Net denies your appeal, you have the right to seek assistance from the California Department of Managed Health Care.

Are there any renewal provisions?

Subject to the termination provisions discussed, coverage will remain in effect for each month prepayment fees are received and accepted by Health Net. You will be notified 60 days in advance of any changes in fees. You will be notified 30 days in advance of any changes in benefits or contract provisions.

Does Health Net coordinate benefits?

Health Net will coordinate benefits for our members with pediatric dental benefits covered under this plan. There is no coordination of benefits for medical services in the Individual market.

What is utilization review?

Health Net makes medical care covered under our Individual & Family Plans subject to policies and procedures that lead to efficient and prudent use of resources and, ultimately, to continuous improvement of quality of care. Health Net bases the approval or denial of services on the following main procedures:

- Evaluation of medical services to assess medical necessity and appropriate level of care.
- Implementation of case management for long-term or chronic conditions.
- Review and authorization of inpatient admission and referrals to noncontracting providers.
- Review of scope of benefits to determine coverage.

If you would like additional information regarding Health Net's Utilization Review System, please call Health Net's Customer Contact Center at **1-877-609-8711**.

Does Health Net cover the cost of participation in clinical trials?

Routine patient care costs for patients diagnosed with cancer or other life-threatening diseases or conditions who are accepted into phase I, II, III, or IV clinical trials are covered when medically necessary, recommended by the member's treating physician and authorized

by Health Net. The physician must determine that participation has a meaningful potential to benefit the member and the trial has therapeutic intent. For further information, please refer to the *Plan Contract and Evidence of Coverage*.

What if I have a disagreement with Health Net?

Members dissatisfied with the quality of care received, or who believe they were denied service or a claim in error, or subject to or received an adverse benefit determination may file a grievance or appeal. An adverse benefit determination includes: (a) rescission of coverage, even if it does not have an adverse effect on a particular benefit at the time; (b) determination of an individual's eligibility to participate in this Health Net plan; (c) determination that a benefit is not covered; (d) an exclusion or limitation of an otherwise covered benefit based on a pre-existing condition exclusion or a source of injury exclusion; or, (e) determination that a benefit is experimental, investigational, or not medically necessary or appropriate. In addition, plan members can request an Independent Medical Review of disputed health care services from the Department of Managed Health Care if they believe that health care services eligible for coverage and payment under their Health Net plan were improperly denied, modified or delayed by Health Net or one of its contracting providers.

Also, if Health Net denies a member's appeal of a denial for lack of medical necessity, or denies or delays coverage for requested treatment involving experimental or investigational drugs, devices, procedures, or therapies, members can request an Independent Medical Review of Health Net's decision from the

Department of Managed Health Care if they meet eligibility criteria set out in the *Plan Contract and Evidence of Coverage*.

Members not satisfied with the results of the appeals process may submit the problem to binding arbitration. Health Net uses binding arbitration to settle disputes, including medical malpractice. As a condition of enrollment, members give up their right to a jury or trial before a judge for the resolution of such disputes.

The California Department of Managed Health Care is responsible for regulating health care service plans. If you have a grievance against Health Net, you should first telephone Health Net at **1-877-609-8711** and use our grievance process before contacting the Department. Utilizing this grievance procedure does not prohibit any potential legal rights or remedies that may be available to you. If you need help with a grievance involving an emergency, a grievance that has not been satisfactorily resolved by Health Net, or a grievance that has remained unresolved for more than 30 days, you may call the Department for assistance. You may also be eligible for an Independent Medical Review (IMR). If you are eligible for an IMR, the IMR process will provide an impartial review of medical decisions made by a health plan related to the medical necessity of a proposed service or treatment, coverage decisions for treatments that are experimental or investigational in nature, and payment disputes for emergency or urgent medical services. The Department also has a toll-free telephone number (**1-888-466-2219**) and a TTY line (**1-877-688-9891**) for the hearing and speech impaired. The Department's Internet website <http://www.hmohelp.ca.gov> has complaint forms, IMR application forms and instructions online.

What if I need a second opinion?

With the HSP plan, Health Net members can go directly to any PureCare HSP participating provider without a referral.

With the HMO plan, Health Net members have the right to request a second opinion when:

- The member's PCP or a referral physician gives a diagnosis or recommends a treatment plan with which the member is not satisfied;
- The member is not satisfied with the result of treatment received;
- The member is diagnosed with, or a treatment plan is recommended for, a condition that threatens loss of life, limb or bodily function, or a substantial impairment, including but not limited to a serious chronic condition; or
- The member's PCP or a referral physician is unable to diagnose the member's condition or test results are conflicting.

To obtain a copy of Health Net's second opinion policy, contact the Health Net Customer Contact Center at **1-877-609-8711**.

What are Health Net's premium ratios?

Health Net's 2014 ratio of premium costs to health services paid for Individual & Family HMO and HSP plans was 71.6 percent.

What is the relationship of the involved parties?

Physician groups, contracting physicians, hospitals, participating providers and other health care providers are not agents or employees of Health Net. Health Net and each of its employees are not the agents or employees of any physician group, contract physician, hospital, or other health care provider. All of the parties are independent contractors and contract with each other to provide you the covered services or supplies of your coverage option. Members are not liable for any acts or omissions of Health Net, its agents or employees, or of physician groups, participating providers, any physician or hospital, or any other person or organization with which Health Net has arranged or will arrange to provide the covered services and supplies of your plan.

What about continuity of care upon termination of a provider contract?

If Health Net's contract with a physician group, participating provider or other provider is terminated, Health Net will transfer any affected members to another contracting physician group or participating provider and make every effort to ensure continuity of care. At least 60 days prior to termination of a contract with a physician group, participating provider or acute care hospital to which members are assigned for services, Health Net will provide a written notice to affected members. For all other hospitals that terminate their contract with Health Net, a written notice will be provided to affected members within five days after the effective date of the contract termination.

In addition, the member may request continued care from a provider whose contract is terminated if at the time of termination the member was receiving care from such a provider for:

- An acute condition;
- A serious chronic condition not to exceed twelve months from the contract termination date;
- A pregnancy (including the duration of the pregnancy and immediate postpartum care);
- A newborn up to 36 months of age, not to exceed twelve months from the contract termination date;
- A terminal illness (for the duration of the terminal illness); or
- A surgery or other procedure that has been authorized by Health Net as part of a documented course of treatment.

Health Net may provide coverage for completion of services from a provider whose contract has been terminated, subject to applicable copayments and any other exclusions and limitations of this plan and if such provider is willing to accept the same contract terms applicable to the provider prior to the provider's contract termination. You must request continued care within 30 days of the provider's date of termination, unless you can show that it was not reasonably possible to make the request within 30 days of the provider's date of termination and you make the request as soon as reasonably possible.

If you would like more information on how to request continued care, or request a copy of our continuity of care policy, please contact Health Net's Customer Contact Center at the number on the back of your Health Net ID card.

What are severe mental illness and serious emotional disturbances of a child?

Severe mental illness includes schizophrenia, schizoaffective disorder, bipolar disorder (manic-depressive illness), major depressive disorders, panic disorder, obsessive-compulsive disorders, pervasive developmental disorder (including Autistic Disorder, Rett's Disorder, Childhood Disintegrative Disorder, Asperger's Disorder, and Pervasive Developmental Disorder not otherwise specified to include Atypical Autism, in accordance with professionally recognized standards including but not limited to the most recent edition of the *Diagnostic and Statistical Manual of Mental Disorders*, as amended to date), autism, anorexia nervosa, and bulimia nervosa.

Serious emotional disturbances of a child is when a child under the age of 18 has one or more mental disorders identified in the most recent edition of the *Diagnostic and Statistical Manual of Mental Disorders*, as amended to date, other than a primary substance abuse disorder or a developmental disorder, that result in behavior inappropriate to the child's age according to expected developmental norms. In addition, the child must meet one or more of the following: (a) as a result of the mental disorder the child has substantial impairment in at least two of the following areas: self-care, school functioning, family relationships, or ability to function in the community; and either (i) the child is at risk of removal from home or has already been removed from the home, or (ii) the mental disorder and impairments have been present for more than six months or are likely to continue for more than one year (b) the child displays one of the following: psychotic features, risk of suicide or risk of violence due

to a mental disorder; and/or (c) the child meets special education eligibility requirements under Chapter 26.5 (commencing with Section 7570) of Division 7 of Title 1 of the Government Code.

Do providers limit services for reproductive care?

Some hospitals and other providers do not provide one or more of the following services that may be covered under the plan's *Plan Contract and Evidence of Coverage* and that you or your family member might need: family planning; contraceptive services, including emergency contraception; sterilization, including tubal ligation at the time of labor and delivery; infertility treatments; or abortion. You should obtain more information before you enroll. Call your prospective doctor, medical group, independent practice association, or clinic, or call Health Net's Customer Contact Center at 1-877-609-8711 to ensure that you can obtain the health care services that you need.

What is the method of provider reimbursement?

For its HMO plans, Health Net uses financial incentives and various risk-sharing arrangements when paying providers. For its HSP plans, Health Net pays participating physicians and other professional providers on a fee-for-service basis, according to an agreed contracted rate. Members may request more information about our payment methods by contacting Health Net's Customer Contact Center at the telephone number on the back of their Health Net ID card.

When and how does Health Net pay my medical bills?

We will coordinate the payment for covered services when you receive care from your participating provider or PCP, or for HMO plans, when you are referred by your PCP to a specialist. We have agreements with these physicians that eliminate the need for claim forms. Simply present your Health Net member ID card.

Am I required to see my primary care physician or a participating provider if I have an emergency?

Health Net covers emergency and urgently needed care throughout the world.

In serious emergency situations: Call “911” or go to the nearest hospital.

If your situation is not so severe: HMO plan members should call their primary care physician or physician group (medical) or the administrator (mental illness or detoxification). HSP plan members should call a participating provider (medical) or the administrator (mental disorders and chemical dependency).

If you are unable to call and you need medical care right away, go to the nearest medical center or hospital.

An emergency means any otherwise covered service for an acute illness, a new injury or an unforeseen deterioration or complication of an existing illness, injury or condition already known to the person or, if a minor, to the minor’s parent or guardian that a reasonable person with an average knowledge of health and medicine (a prudent layperson) would believe requires immediate treatment, and without immediate treatment, any of the following would occur: (a) his or her health

would be put in serious danger (and in the case of a pregnant woman, would put the health of her unborn child in serious danger); (b) his or her bodily functions, organs or parts would become seriously damaged; or (c) his or her bodily organs or parts would seriously malfunction. Emergency care also includes treatment of severe pain or active labor. Active labor means labor at the time that either of the following would occur: (a) there is inadequate time to effect safe transfer to another hospital prior to delivery; or (b) a transfer poses a threat to the health and safety of the member or her unborn child. Emergency care will also include additional screening, examination and evaluation by a physician (or other personnel to the extent permitted by applicable law and within the scope of his or her license and privileges) to determine if a psychiatric emergency medical condition exists, and the care and treatment necessary to relieve or eliminate the psychiatric emergency medical condition within the capacity of the facility or by transferring the member to a psychiatric unit within a general acute hospital or to an acute psychiatric hospital as medically necessary.

All air and ground ambulance and ambulance transport services provided as a result of a 911 call will be covered if the request is made for an emergency medical condition (including severe mental illness and serious emotional disturbances of a child).

For HMO plans, all follow-up care (including severe mental illness and serious emotional disturbances of a child) after the emergency or urgency has passed and your condition is stable must be provided or authorized by your primary care physician or physician group (medical), or the administrator (mental illness

and chemical dependency); otherwise, it will not be covered by Health Net.

For HSP plans, follow-up care (including severe mental illness and serious emotional disturbances of a child) after the emergency or urgency has passed and your condition is stable must be authorized by Health Net (medical) or the administrator (mental disorders and chemical dependency) or it will not be covered.

Am I liable for payment of certain services?

We are responsible for paying participating providers for covered services. Except for copayments and deductibles, participating providers may not bill you for charges in excess of our payment. You are financially responsible for: (a) services beyond the benefit limitations stated in the plan's *Plan Contract and EOC*; and (b) services not covered by the Individual & Family Plan. The Individual & Family Plans do not cover: prepayment fees, copayments, deductibles, services, and supplies not covered by the Individual & Family Plans, or non-emergency care rendered by a nonparticipating provider.

Can I be reimbursed for out-of-network claims?

Some nonparticipating providers will ask you to pay a bill at the time of service. If you have to pay a bill for covered services, submit a copy of the bill, evidence of its payment and the emergency room or urgent care center report to us for reimbursement within one year of the date the service was rendered. For the HMO plans, coverage for services rendered by nonparticipating providers is limited to emergency care and, when you are outside a 30-mile radius of your physician group,

urgent care. For HSP plans, coverage for services rendered by nonparticipating or out-of-network provider is limited to emergency and urgently needed care.

How does Health Net handle confidentiality and release of member information?

Health Net knows that personal information in your medical records is private. Therefore, we protect your personal health information in all settings. As part of the application or enrollment form, Health Net members sign a routine consent to obtain or release their medical information. This consent is used by Health Net to ensure notification to and consent from members for present and future routine needs for the use of personal health information.

This consent includes the obtaining or release of all records pertaining to medical history, services rendered or treatment given to all subscribers and members under the plan for the purpose of review, investigation or evaluation of an application, claim, appeal (including the release to an independent reviewer organization), or grievance, or for preventive health or health management purposes.

We will not release your medical records or other confidential information to anyone, such as employers or insurance brokers, who is not authorized to have that information. We will only release information if you give us special consent in writing. The only time we would release such information without your special consent is when we have to comply with a law, court order or subpoena. Often, Health Net is required to comply with aggregated measurement and data reporting

requirements. In those cases, we protect your privacy by not releasing any information that identifies our members.

Privacy practices

For a description of how protected health information about you may be used and disclosed and how you can get access to this information, please see the “Notice of Privacy Practices” in the plan’s plan contract.

How does Health Net deal with new technologies?

New technologies are those procedures, drugs or devices that have recently been developed for the treatment of specific diseases or conditions, or are new applications of existing procedures, drugs or devices. New technologies are considered investigational or experimental during various stages of clinical study as safety and effectiveness are evaluated and the technology achieves acceptance into the medical standard of care. The technologies may continue to be considered investigational or experimental if clinical study has not shown safety or effectiveness or if they are not considered standard care by the appropriate medical specialty. Approved technologies are integrated into Health Net benefits.

Health Net determines whether new technologies should be considered medically appropriate, or investigational or experimental, following extensive review of medical research by appropriately specialized physicians. Health Net requests a review of new technologies by an independent, expert medical reviewer in order to determine medical appropriateness or investigational or experimental status of a technology or procedure.

The expert medical reviewer also advises Health Net when patients require quick determinations of coverage, when there is no guiding principle for certain technologies, or when the complexity of a patient’s medical condition requires expert evaluation. If Health Net denies, modifies or delays coverage for your requested treatment on the basis that it is experimental or investigational, you may request an Independent Medical Review (IMR) of Health Net’s decision from the Department of Managed Health Care. Please refer to the “Independent Medical Review of Grievances Involving a Disputed Health Care Service” in the *Plan Contract and Evidence of Coverage* for additional details.

What are Health Net’s utilization management processes?

Utilization management is an important component of health care management. Through the processes of preauthorization, concurrent and retrospective review, and care management, we evaluate the services provided to our members to be sure they are medically necessary and appropriate for the setting and time. This oversight helps to maintain Health Net’s high quality medical management standards.

Preauthorization

Certain proposed services may require an assessment prior to approval. Evidence-based criteria are used to evaluate that the procedure is medically necessary and planned for the appropriate setting (i.e., inpatient, ambulatory surgery, etc.).

Concurrent review

This process continues to authorize inpatient and certain outpatient conditions on a concurrent basis while following a

member's progress, such as during inpatient hospitalization or while receiving outpatient home care services.

Discharge planning

This component of the concurrent review process ensures that planning is done for a member's safe discharge in conjunction with the physician's discharge orders and to authorize post-hospital services when needed.

Retrospective review

This medical management process assesses the appropriateness of medical services on a case-by-case basis after the services have been provided. It is usually performed on cases where preauthorization was required but not obtained.

Care or case management

Nurse care managers provide assistance, education and guidance to members (and their families) through major acute and/or chronic long-term health problems. The care managers work closely with members and their physicians and community resources.

Additional product information

Mental disorders and chemical dependency services

The mental disorders and chemical dependency benefits are administered by MHN Services, an affiliate behavioral health administrative services company (the administrator) which contracts with Health Net to administer these benefits. When you need to see a participating mental health professional, contact the administrator by calling the Health Net Customer Contact Center at the phone number on your Health Net ID card. The administrator will help you identify a participating mental health professional, a participating independent physician, or a sub-contracted provider association (IPA) within the network, close to where you live or work, with whom you can make an appointment.

Certain services and supplies for mental disorders and chemical dependency may require prior authorization (HMO) or prior certification (HSP) by the administrator in order to be covered. No prior authorization (HMO) or prior

certification (HSP) is required for outpatient office visits, but a voluntary registration with the administrator is encouraged.

Please refer to the Health Net Individual & Family Plan *Plan Contract and Evidence of Coverage* for a more complete description of mental disorder and chemical dependency services and supplies, including those that require prior authorization (HMO) or prior certification (HSP) by the administrator.

Prescription drug program

Health Net is contracted with many major pharmacies, including supermarket-based pharmacies and privately owned pharmacies in California. Please visit our website at **www.healthnet.com** to find a conveniently located participating pharmacy, or call Health Net's Customer Contact Center at **1-877-609-8711**.

Specific exclusions and limitations apply to the Prescription Drug Program. See the

Health Net Individual & Family Plan *Plan Contract and Evidence of Coverage* for complete details. Remember, limits on quantity, dosage and treatment duration may apply to some drugs.

Maintenance prescriptions by mail order drug program

If your prescription is for a maintenance drug, you have the option of filling it through our convenient mail order program.

Maintenance drugs are prescription drugs taken continuously to manage chronic or long-term conditions where members respond positively to drug treatment. The mail order administrator may only dispense up to a 90-consecutive-calendar-day supply of a covered maintenance drug and each refill allowed by that order. Maintenance drugs may also be obtained at a CVS retail pharmacy under the mail order program benefit. You may obtain a Prescription Mail Order Form and further information by contacting the Customer Contact Center at **1-877-609-8711**.

Note

Schedule II narcotic drugs are not covered through mail order. See the Health Net Individual & Family Plan *Plan Contract and Evidence of Coverage* for additional information.

The Health Net “Essential Rx Drug List”: Tier I drugs (most generic drugs and low cost preferred brand-name drugs when listed in the Essential Drug List) and Tier II drugs (non-preferred generic and preferred brand-name drugs, peak flow meters, inhaler spacers, insulin, and diabetic supplies when listed in the Essential Drug List)

The Health Net “Essential Rx Drug List” (or Formulary or the List) is the approved list of medications covered for illnesses and conditions. It was developed to identify the

safest and most effective medications for Health Net members, while attempting to maintain affordable pharmacy benefits.

We specifically suggest to all Health Net participating providers, contracting PCPs and specialists that they refer to this list when choosing drugs for patients who are Health Net members. When your physician prescribes medications listed in the “Essential Rx Drug List,” it ensures that you are receiving a high quality prescription medication that is also of high value.

The “Essential Rx Drug List” is updated regularly, based on input from the Health Net Pharmacy and Therapeutics (P&T) Committee. This committee’s members are actively practicing physicians of various medical specialties and clinical pharmacists. Voting members are recruited from contracting physician groups throughout California based on their experience, knowledge and expertise. In addition, the P&T Committee frequently consults with other medical experts to provide additional input to the Committee. Updates to the “Essential Rx Drug List” and drug usage guidelines are made as new clinical information and new drugs become available. In order to keep the List current, the P&T Committee evaluates clinical effectiveness, safety and overall value through:

- Medical and scientific publications,
- Relevant utilization experience, and
- Physician recommendations.

To obtain a copy of Health Net’s most current “Essential Rx Drug List,” please visit our website at **www.healthnet.com**, or call Health Net’s Customer Contact Center at **1-877-609-8711**.

Tier III drugs

Tier III drugs are non-preferred brand-name prescription drugs that are listed as Tier III or not listed on the “Essential Rx Drug List” and are not excluded from coverage.

Tier IV (Specialty drugs)

Tier IV (Specialty drugs) are specific prescription drugs that may have limited pharmacy availability or distribution, may be self-administered orally, topically, by inhalation, or by injection (either subcutaneously, intramuscularly or intravenously) requiring training or clinical monitoring, may be manufactured using biotechnology, or have a high cost as established by Covered California. Tier IV (Specialty drugs) are identified in the “Essential Rx Drug List” with “SP.” Refer to Health Net’s “Essential Rx Drug List” on our website at www.healthnet.com for the Tier IV (Specialty drugs) listing.

All Tier IV (Specialty drugs) require prior authorization from Health Net and may be required to be dispensed through the specialty pharmacy vendor to be covered. Tier IV (Specialty drugs) are not available through mail order.

Self-injectable drugs (other than insulin), including drugs for the treatment of hemophilia, and needles and syringes used with these self-injectable drugs, are included under Tier IV (Specialty drugs), which are subject to prior authorization and must be obtained through Health Net’s contracted specialty pharmacy vendor. Your PCP or treating physician will coordinate the authorization, and upon approval, the specialty pharmacy vendor will arrange for the dispensing of the drugs, needles and syringes. The specialty pharmacy vendor may contact you directly to coordinate the delivery of your medications.

What is “prior authorization”?

Some Tier I, Tier II and Tier III prescription medications require prior authorization. This means that your doctor must contact Health Net in advance to provide the medical reason for prescribing the medication. Upon receiving your physician’s request for prior authorization, Health Net will evaluate the information submitted and make a determination based on established clinical criteria for the particular medication. You may obtain a list of drugs requiring prior authorization by visiting our website at www.healthnet.com, or contact the Health Net Customer Contact Center at the phone number on the back cover.

The criteria used for prior authorization are developed and based on input from the Health Net P&T Committee as well as physician specialist experts. Your physician may contact Health Net to obtain the usage guidelines for specific medications.

If authorization is denied by Health Net, you will receive written communication including the specific reason for denial. If you disagree with the decision, you may appeal the decision. See “What if I have a disagreement with Health Net?” earlier in this guide.

Prescription drug program exclusions and limitations

Services or supplies excluded under pharmacy services may be covered under the medical benefits portion of your plan. In addition to the exclusion and limitations listed below, prescription drug benefits are subject to the plan’s general exclusions and limitations. Consult the *Plan Contract and EOC* for more information.

- Allergy serum is covered as a medical benefit.
- Brand-name drugs that have generic equivalents are not covered without prior authorization from Health Net.
- Coverage for devices is limited to vaginal contraceptive devices, peak flow meters, spacer inhalers, and diabetic supplies. No other devices are covered even if prescribed by a participating physician.
- Drugs prescribed for the treatment of obesity are not covered, except when medically necessary for the treatment of morbid obesity.
- Drugs prescribed to shorten the duration of the common cold.
- Experimental drugs (those that are labeled “Caution – Limited by Federal Law to investigational use only”). If you are denied coverage of a drug because the drug is investigational or experimental, you will have a right to an Independent Medical Review. See “What if I have a disagreement with Health Net” section of this brochure for additional information.
- Hypodermic needles or syringes, except for insulin needles, syringes and specific brands of pen devices.
- Individual doses of medication dispensed in plastic, unit dose or foil packages and dosage forms used for convenience as determined by Health Net, are covered only when medically necessary or when the medication is only available in that form.
- Mail order drugs are covered up to a 90-consecutive-calendar-day supply. Maintenance drugs may also be obtained at a CVS retail pharmacy under the mail order program benefit, except for Bronze and Minimum Coverage plans.
- Some drugs are subject to specific quantity limitations per copayment based on recommendations for use by the FDA or Health Net’s usage guidelines. Medications taken on an “as-needed” basis may have a copayment based on a specific quantity, standard package, vial, ampoule, tube, or other standard unit. In such a case, the amount of medication dispensed may be less than a 30-consecutive-calendar-day supply. If medically necessary, your physician may request a larger quantity from Health Net.
- Medical equipment and supplies (including insulin) that are available without a prescription are covered when prescribed by a physician for the management and treatment of diabetes or for preventive purposes in accordance with the U.S. Preventive Services Task Force A and B recommendations, including smoking cessation drugs, or for female contraception as approved by the FDA. Any other nonprescription drug, medical equipment or supply that can be purchased without a prescription drug order is not covered even if a physician writes a prescription drug order for such drug, equipment or supply. However, if a higher dosage form of a prescription drug or over-the-counter (OTC) drug is only available by prescription, that higher dosage drug may be covered if medically necessary. If a drug that was previously available by prescription becomes available in an OTC form in the same prescription strength, then any prescription drugs that are similar agents and have comparable clinical effect(s) will only be covered when medically necessary and prior authorization is obtained from Health Net.
- Prescription drugs filled at pharmacies that are not in the Health Net pharmacy

network except in emergency or urgent care situations.

- Prescription drugs prescribed by a physician who is not a member or participating physician or an authorized specialist are not covered, except when the physician's services have been authorized, or because of a medical emergency condition, illness or injury, for urgently needed care or as specifically stated.
- Replacement of lost, stolen or damaged medications.
- Supply amounts for prescriptions that exceed the FDA's or Health Net's indicated usage recommendation are not covered unless medically necessary and prior authorization is obtained from Health Net.
- Drugs prescribed for a condition or treatment not covered by this plan are not covered. However, the plan does cover medically necessary drugs for medical conditions directly related to noncovered services when complications exceed routine follow-up care (such as life-threatening complications of cosmetic surgery).
- Drugs (including injectable medications), when medically necessary for treating sexual dysfunction, are limited to a maximum of 8 doses in any 30-day period.

This is only a summary. For a comprehensive listing, see the Health Net Individual & Family Plan *Plan Contract and Evidence of Coverage*.

Acupuncture care program

Acupuncture services are provided by Health Net. Health Net contracts with American Specialty Health Plans of California, Inc. (ASH Plans) to offer quality and affordable acupuncture coverage. With this program, you may obtain care by selecting a contracted

acupuncturist from the *ASH Plans Contracted Acupuncturist Directory*.

ASH Plans will arrange covered acupuncture services for you. You may access any contracted acupuncturist without a referral from a participating provider, physician or your PCP.

You may receive covered acupuncture services from any contracted acupuncturist, and you are not required to pre-designate a contracted acupuncturist prior to your visit from whom you will receive covered acupuncture services. You must receive covered acupuncture services from a contracted acupuncturist, except that:

- You may receive emergency acupuncture services from any acupuncturist, including a non-contracted acupuncturist; and
- If covered acupuncture services are not available and accessible to you in the county in which you live, you may obtain covered acupuncture services from a non-contracted acupuncturist who is available and accessible to you in a neighboring county only upon referral by ASH plans.

All covered acupuncture services require pre-approval by ASH plans except:

- A new patient examination by a contracted acupuncturist and the provision or commencement, in the new patient examination, of medically necessary services that are covered acupuncture services, to the extent consistent with professionally recognized standards of practice; and
- Emergency acupuncture services.

Acupuncture care program exclusions and limitations

Services or supplies excluded under the acupuncture care program may be covered under the medical benefits portion of your

plan. Consult the plan's *Plan Contract and EOC* for more information.

- Auxiliary aids and services are not covered;
- Services provided by an acupuncturist practicing outside California are not covered, except with regard to emergency acupuncture services;
- Diagnostic radiology, including MRIs or thermography are not covered;
- X-rays, laboratory tests and X-ray second opinions;
- Hypnotherapy, behavioral training, sleep therapy, and weight programs are not covered;
- Educational programs, non-medical self-care, self-help training, and related diagnostic testing are not covered;

- Experimental or investigational acupuncture services are not covered;
- Charges for hospital confinement and related services are not covered;
- Charges for anesthesia are not covered;
- Services or treatment rendered by acupuncturists who do not contract with ASH plans are not covered, except with regard to emergency acupuncture services;
- Only services that are within the scope of licensure of a licensed acupuncturist in California are covered.

This is only a summary. For a comprehensive listing, see the Health Net Individual & Family Plan *Plan Contract and Evidence of Coverage*.

Pediatric vision care program (birth through age 18)

Eyewear benefits are provided by Health Net. Health Net contracts with EyeMed Vision Care, LLC, a vision services provider panel, to provide and administer eyewear benefits. EyeMed Vision Care provides benefits for eyewear through a network of dispensing opticians and optometric laboratories. Vision examinations are provided through your participating provider or physician group, or you may schedule a vision examination through EyeMed Vision Care. To find a participating eyewear dispenser, call the Health Net Vision Program at 1-866-392-6058, or visit our website at www.healthnet.com.

| Professional services | Copayment |
|--|------------------|
| Routine eye examination with dilation | \$0 ¹ |
| Examination for contact lenses | |
| Standard contact lens fit and follow-up | up to \$55 |
| Premium contact lens fit and follow-up | 10% off retail |
| <p>Limitation: ¹In accordance with professionally recognized standards of practice, this plan covers one complete vision examination once every calendar year.</p> <p>Note: Examination for contact lenses is in addition to the member's vision examination. There is no additional copayment for a contact lens follow-up visit after the initial fitting exam.</p> <p>Benefits may not be combined with any discounts, promotional offerings or other group benefit plans. Allowances are one-time-use benefits. No remaining balance.</p> <p>Standard contact lenses include soft, spherical and daily wear contact lenses.</p> <p>Premium contact lenses include toric, bifocal, multifocal, cosmetic color, post-surgical, and gas permeable contact lenses.</p> | |

| Materials (includes frames and lenses) | Copayment |
|---|-----------|
| Provider selected frames (one every 12 months) | \$0 |
| Standard plastic eyeglass lenses (one pair every 12 months) • Single vision, bifocal, trifocal, lenticular | \$0 |
| • Glass or plastic | |
| Optional lenses and treatments including: • UV treatment • Tint (fashion and gradient and glass-grey) • Standard plastic scratch coating • Standard polycarbonate • Photocromatic / transitions plastic • Standard anti-reflective coating • Polarized • Standard progressive lens • Hi-index lenses • Blended segment lenses • Intermediate vision lenses • Select or ultra progressive lenses | \$0 |
| Materials (includes frames and lenses) | Copayment |
| Premium progressive lenses | \$0 |
| Provider selected contact lenses (In lieu of eyeglass lenses) • Extended wear disposables: up to 6-month supply of monthly or 2-week supply of disposable, single vision spherical or toric contact lenses • Daily wear/disposables: up to 3-month supply of daily disposables, single vision spherical contact lenses • Conventional: One pair from selection of provider designated contact lenses • Medically necessary ² | \$0 |
| ² Contact lenses are defined as medically necessary if the individual is diagnosed with one of the following conditions: <ul style="list-style-type: none"> • High ametropia exceeding -10D or +10D in meridian powers • Anisometropia of 3D in meridian powers • Keratoconus when the member's vision is not correctable to 20/25 in either or both eyes using standard spectacle lenses • Vision improvement for members whose vision can be corrected two lines of improvement on the visual acuity chart when compared to the best corrected standard spectacle lenses | |

Medically necessary contact lenses:

Coverage of medically necessary contact lenses is subject to medical necessity, prior authorization (HMO) or prior certification (HSP) from Health Net and all applicable exclusions and limitations.

Pediatric vision care program exclusions and limitations

Services or supplies excluded under the vision care program may be covered under the medical benefits portion of your plan. Consult the plan's *Plan Contract and EOC* for more information.

- Services and supplies provided by a provider who is not a participating vision provider are not covered.
 - Charges for services and materials that Health Net determines to be non-medically necessary are excluded. One routine eye exam with dilation is covered every calendar year and is not subject to medical necessity.
 - Plano (non-prescription) lenses are excluded.
 - Coverage for prescriptions for contact lenses is subject to medical necessity, prior authorization (HMO) or prior certification (HSP) by Health Net, and all applicable exclusions and limitations. When covered, contact lenses are furnished at the same coverage interval as eyeglass lenses under this vision benefit. They are in lieu of all eyeglasses lenses and frames.
 - Hospital and medical charges of any kind, vision services rendered in a hospital, and medical or surgical treatment of the eyes are not covered.
 - Replacement due to loss, theft or destruction is excluded, except when replacement is at the regular time intervals of coverage under this plan.
 - A second pair of glasses in lieu of bifocals is excluded from the basic benefit. However, Health Net participating vision providers offer discounts of up to 40 percent off their normal fees for secondary purchases once the initial benefit has been exhausted.
- This is only a summary.** For a comprehensive listing see the Health Net Individual & Family Plan *Plan Contract and Evidence of Coverage*.

Pediatric dental services (birth through age 18)

All of the following services must be provided by your selected Health Net participating primary dental provider in order to be covered.

If you have purchased a supplemental pediatric dental benefit plan on the Exchange, pediatric dental benefits covered under this plan will be paid first, with the supplemental pediatric dental benefit plan covering non-covered services and or cost sharing as described in your supplemental pediatric dental benefit plan coverage document.

IMPORTANT: If you opt to receive dental services that are not covered services under this plan, a participating dental provider may charge you his or her usual and customary rate for those services. Prior to providing a patient with dental services that are not a covered benefit, the dentist should provide to the patient a treatment plan that includes each anticipated service to be provided and the estimated cost of each service. If you would like more information about dental coverage options, you may call the Customer Contact Center at the telephone number on your Health Net dental ID card or your insurance broker. To fully understand your coverage, you may wish to carefully review your *Evidence of Coverage* document.

Note: For the HSP Minimum Coverage plan, the pediatric dental copayments listed below apply until the calendar year deductible is met. Once the calendar year deductible is met for the HSP Minimum Coverage plan, your copayment is \$0 for the noted covered services for the remainder of the calendar year.

| Code | Service | Copayment |
|-------------------|--|-----------|
| Diagnostic | | |
| D0120 | Periodic oral evaluation – established patient | \$0 |
| D0140 | Limited oral evaluation – problem focused | \$0 |
| D0145 | Oral evaluation for a patient under three years of age and counseling with primary caregiver | \$0 |
| D0150 | Comprehensive oral evaluation – new or established patient | \$0 |
| D0160 | Detailed and extensive oral evaluation – problem focused, by report | \$0 |
| D0170 | Re-evaluation – limited, problem focused (established patient; not post-operative visit) | \$0 |
| D0180 | Comprehensive periodontal evaluation – new or established patient | \$0 |
| D0210 | X-rays Intraoral – complete series (including bitewings) | \$0 |
| D0220 | X-rays Intraoral – periapical first film | \$0 |
| D0230 | X-rays Intraoral – periapical each additional film | \$0 |
| D0240 | X-rays Intraoral – occlusal film | \$0 |
| D0250 | Extraoral – first film | \$0 |
| D0260 | Extraoral – each additional film | \$0 |
| D0270 | X-rays Bitewing – single film | \$0 |
| D0272 | X-rays Bitewings – two films | \$0 |
| D0273 | X-rays Bitewings – three films | \$0 |
| D0274 | X-rays Bitewings – four films | \$0 |
| D0277 | Vertical bitewings – 7 to 8 films | \$0 |
| D0330 | Panoramic film | \$0 |
| D0415 | Collect Microorganisms cult and sensitivity | \$0 |
| D0425 | Caries Susceptibility tests | \$0 |
| D0431 | Adjunct pre-diagnostic test that aids in detection of mucosal abnormalities including premalignant and malignant lesions, not to include cytology or biopsy procedures | \$0 |
| D0460 | Pulp vitality tests | \$0 |
| D0470 | Diagnostic casts | \$0 |
| D0472 | Accession of tissue, gross examination, preparation and transmission of written report | \$0 |
| D0473 | Accession of tissue, gross and microscopic examination, preparation and transmission of written report | \$0 |
| D0474 | Accession of tissue, gross and microscopic examination, assessment of surgical margins for presence of disease, preparation and transmission of written report | \$0 |
| D0601 | Caries risk assessment and documentation, with a finding of low risk | \$0 |
| D0602 | Caries risk assessment and documentation, with a finding of moderate risk | \$0 |
| D0603 | Caries risk assessment and documentation, with a finding of high risk | \$0 |
| D0999 | Office visit fee – per visit | \$0 |
| Preventive | | |
| D1120 | Prophylaxis – child | \$0 |
| D1206 | Topical fluoride varnish; therapeutic application for moderate to high caries risk patients | \$0 |
| D1208 | Topical application of fluoride | \$0 |

(continued)

| Code | Service | Copayment |
|--------------------|---|-----------|
| D1310 | Nutritional counseling for control of dental disease | \$0 |
| D1320 | Tobacco counseling for the control and prevention of oral disease | \$0 |
| D1330 | Oral hygiene instructions | \$0 |
| D1351 | Sealant – per tooth | \$0 |
| D1352 | Prevent resin rest in mod to high risk patients | \$0 |
| D1510 | Space maintainer – fixed – unilateral | \$0 |
| D1515 | Space maintainer – fixed – bilateral | \$0 |
| D1520 | Space maintainer – removable – unilateral | \$0 |
| D1525 | Space maintainer – removable – bilateral | \$0 |
| D1550 | Re-cementation of space maintainer | \$0 |
| D1555 | Removal of fixed space maintainer | \$0 |
| Restorative | | |
| D2140 | Amalgam – one surface, primary or permanent | \$25 |
| D2150 | Amalgam – two surfaces, primary or permanent | \$25 |
| D2160 | Amalgam – three surfaces, primary or permanent | \$25 |
| D2161 | Amalgam – four or more surfaces, primary or permanent | \$25 |
| D2330 | Resin-based composite – one surface, anterior | \$25 |
| D2331 | Resin-based composite – two surfaces, anterior | \$25 |
| D2332 | Resin-based composite – three surfaces, anterior | \$25 |
| D2335 | Resin-based composite – four or more surfaces or involving incisal angle (anterior) | \$25 |
| D2390 | Resin-based composite crown, anterior | \$25 |
| D2391 | Resin-based composite – one surface, posterior (permanent tooth) | \$25 |
| D2392 | Resin-based composite – two surfaces, posterior (permanent tooth) | \$25 |
| D2393 | Resin-based composite – three surfaces, posterior (permanent tooth) | \$25 |
| D2394 | Resin-based composite – four or more surfaces, posterior (permanent tooth) | \$25 |
| D2510 | Inlay – metallic – one surface | \$235 |
| D2520 | Inlay – metallic – two surfaces | \$245 |
| D2530 | Inlay – metallic – three or more surfaces | \$260 |
| D2542 | Onlay – metallic – two surfaces | \$275 |
| D2543 | Onlay – metallic – three surfaces | \$285 |
| D2544 | Onlay – metallic – four or more surfaces | \$300 |
| D2610 | Inlay – porcelain/ceramic – 1 surface | \$275 |
| D2620 | Inlay – porcelain/ceramic – 2 surfaces | \$285 |
| D2630 | Inlay – porcelain/ceramic – 3 or more surfaces | \$300 |
| D2642 | Onlay – porcelain/ceramic – 2 surfaces | \$285 |
| D2643 | Onlay – porcelain/ceramic – 3 surfaces | \$300 |
| D2644 | Onlay – porcelain/ceramic – 4 or more surfaces | \$300 |
| D2650 | Inlay – resin based composite – 1 surface | \$215 |
| D2651 | Inlay – resin based composite – 2 surfaces | \$235 |
| D2652 | Inlay – resin based composite – 3 or more surfaces | \$245 |

(continued)

| Code | Service | Copayment |
|--|--|-----------|
| D2662 | Onlay – resin based composite – 2 surfaces | \$225 |
| D2663 | Onlay – resin based composite – 3 surfaces | \$255 |
| D2664 | Onlay – resin based composite – 4 or more surfaces | \$275 |
| Crowns – Single Restorations Only | | |
| D2710 | Crown – Resin-based composite (indirect) | \$140 |
| D2712 | Crown – 3/4 resin-based composite (indirect) | \$140 |
| D2720 | Crown – Resin with high noble metal | \$300 |
| D2721 | Crown – Resin with predominantly base metal | \$300 |
| D2722 | Crown – Resin with noble metal | \$300 |
| D2740 | Crown – porcelain/ceramic substrate | \$300 |
| D2750 | Crown – porcelain fused to high noble metal | \$300 |
| D2751 | Crown – porcelain fused to predominantly base metal | \$300 |
| D2752 | Crown – porcelain fused to noble metal | \$300 |
| D2780 | Crown – 3/4 cast high noble metal | \$300 |
| D2781 | Crown – 3/4 cast predominantly base metal | \$300 |
| D2782 | Crown – 3/4 cast noble metal | \$300 |
| D2783 | Crown – 3/4 porcelain/ceramic | \$300 |
| D2790 | Crown – full cast high noble metal | \$300 |
| D2791 | Crown – full cast predominantly base metal | \$300 |
| D2792 | Crown – full cast noble metal | \$300 |
| D2794 | Crown – titanium | \$300 |
| D2910 | Recement inlay, onlay, or partial coverage restoration | \$35 |
| D2915 | Recement cast or prefabricated post and core | \$35 |
| D2920 | Recement crown | \$35 |
| D2921 | Re-attachment of tooth fragment, incisal edge or cusp | \$25 |
| D2930 | Prefabricated stainless steel crown – primary tooth | \$85 |
| D2931 | Prefabricated stainless steel crown – permanent tooth | \$100 |
| D2932 | Prefabricated Resin Crown | \$100 |
| D2933 | Prefabricated Stainless steel crown resin window | \$120 |
| D2934 | Prefabricated Esthetic coated Stainless steel | \$115 |
| D2940 | Sedative filling | \$25 |
| D2941 | Interim therapeutic restoration – primary dentition | \$25 |
| D2950 | Core buildup, including any pins | \$80 |
| D2951 | Pin retention – per tooth, in addition to restoration | \$15 |
| D2952 | Cast post and core in addition to crown, indirectly fabricated | \$110 |
| D2953 | Each additional indirectly fabricated cast post – same tooth | \$65 |
| D2954 | Prefabricated post and core in addition to crown | \$94 |
| D2955 | Post removal | \$30 |
| D2957 | Each additional prefabricated post – same tooth | \$64 |
| D2960 | Labial veneer (resin based) – chairside | \$270 |
| D2962 | Labial veneer (porcelain laminate) | \$300 |
| D2970 | Temporary crown | \$0 |

(continued)

| Code | Service | Copayment |
|---------------------|---|-----------|
| D2971 | Additional procedures to construct new crown under existing partial dental framework | \$65 |
| D2980 | Crown repair, by report | \$70 |
| D2981 | Inlay repair necessitated by restorative material failure | \$70 |
| D2982 | Onlay repair necessitated by restorative material failure | \$70 |
| Endodontics | | |
| D3110 | Pulp cap – direct (excluding final restoration) | \$15 |
| D3120 | Pulp cap – indirect (excluding final restoration) | \$15 |
| D3220 | Therapeutic pulpotomy (excluding final restoration) – removal of pulp coronal to the dentinocemental junction and application of medicament | \$75 |
| D3221 | Pupal debri primary and permanent teeth | \$55 |
| D3222 | Partial Pulpotomy for apexogenesis | \$55 |
| D3230 | Pulpal therapy – anterior, primary tooth | \$60 |
| D3240 | Pulpal therapy – posterior, primary tooth | \$70 |
| D3310 | Anterior (excluding final restoration) | \$195 |
| D3320 | Bicuspid (excluding final restoration) | \$275 |
| D3330 | Molar (excluding final restoration) | \$300 |
| D3331 | Treatment of root canal obstruction; non-surgical access | \$105 |
| D3332 | Incomplete endodontic therapy; inoperable, unrestorable or fractured tooth | \$105 |
| D3333 | Internal root repair of perforation defects | \$105 |
| D3346 | Retreatment of previous root canal therapy – anterior | \$275 |
| D3347 | Retreatment of previous root canal therapy – bicuspid | \$300 |
| D3348 | Retreatment of previous root canal therapy – molar | \$300 |
| D3351 | Apexification/recalcification – initial visit | \$110 |
| D3352 | Apexification/recalcification – interim | \$55 |
| D3353 | Apexification/recalcification – final visit | \$175 |
| D3355 | Pulpal regeneration – initial visit | \$110 |
| D3356 | Pulpal regeneration – interim medicament replacement | \$55 |
| D3357 | Pulpal regeneration – completion of treatment | \$175 |
| D3410 | Apicoectomy/periradicular surgery – anterior | \$265 |
| D3421 | Apicoectomy/periradicular surgery – bicuspid (first root) | \$295 |
| D3425 | Apicoectomy/periradicular surgery – molar (first root) | \$300 |
| D3426 | Apicoectomy/periradicular surgery (each additional root) | \$90 |
| D3427 | Periradicular surgery without apicoectomy | \$90 |
| D3430 | Retrograde filling – per root | \$65 |
| D3450 | Root amputation – per root | \$135 |
| D3910 | Surgical procedure for isolation of tooth with rubber dam | \$30 |
| D3920 | Hemisection (including any root removal), not including root canal therapy | \$115 |
| D3950 | Canal preparation and fitting of preformed dowel or post | \$30 |
| Periodontics | | |
| D4210 | Gingivectomy or gingivoplasty – four or more contiguous teeth or bounded teeth spaces – per quadrant | \$150 |

(continued)

| Code | Service | Copayment |
|-----------------------|---|-----------|
| D4211 | Gingivectomy or gingivoplasty – one to three contiguous teeth or bounded teeth spaces – per quadrant | \$75 |
| D4240 | Gingival flap procedure, including root planing – four or more contiguous teeth or bounded teeth spaces – per quadrant | \$225 |
| D4241 | Gingival flap procedure, including root planing – one to three contiguous teeth or bounded teeth spaces – per quadrant | \$155 |
| D4245 | Apically positioned flap | \$240 |
| D4249 | Clinical crown lengthening – hard tissue | \$175 |
| D4260 | Osseous surgery (including flap entry and closure) – four or more contiguous teeth or bounded teeth spaces – per quadrant | \$300 |
| D4261 | Osseous surgery (including flap entry and closure) – one to three contiguous teeth or bounded teeth spaces – per quadrant | \$275 |
| D4263 | Bone replacement graft – first site in quadrant | \$225 |
| D4264 | Bone replacement graft – each additional site in quadrant | \$135 |
| D4270 | Pedicle soft tissue graft procedure | \$285 |
| D4274 | Distal or proximal wedge procedure (when not performed in conjunction with surgical procedures in the same anatomical area) | \$95 |
| D4277 | Free soft tissue graft procedure (including donor site surgery), first tooth or edentulous tooth position in graft | \$285 |
| D4341 | Periodontal scaling and root planing – four or more teeth – per quadrant | \$65 |
| D4342 | Periodontal scaling and root planing – one to three teeth – per quadrant | \$35 |
| D4355 | Full mouth debridement to enable comprehensive evaluation and diagnosis | \$65 |
| D4381 | Localized delivery of antimicrobial agents via a controlled release vehicle into diseased crevicular tissue, per tooth, by report | \$35 |
| D4910 | Periodontal maintenance | \$45 |
| D4920 | Unscheduled dressing change | \$0 |
| Prosthodontics | | |
| D5110 | Complete denture – maxillary | \$300 |
| D5120 | Complete denture – mandibular | \$300 |
| D5130 | Immediate denture – maxillary | \$300 |
| D5140 | Immediate denture – mandibular | \$300 |
| D5211 | Maxillary partial denture – resin base (including any conventional clasps, rests and teeth) | \$300 |
| D5212 | Mandibular partial denture – resin base (including any conventional clasps, rests and teeth) | \$300 |
| D5213 | Maxillary partial denture – cast metal framework with resin denture bases (including any conventional clasps, rests and teeth) | \$300 |
| D5214 | Mandibular partial denture – cast metal framework with resin denture bases (including any conventional clasps, rests and teeth) | \$300 |
| D5225 | Maxillary partial denture – flexible base (including any clasps, rests and teeth) | \$300 |
| D5226 | Madibular partial denture – flexible base (including any clasps, rests and teeth) | \$300 |
| D5281 | Remv Uni Part Denture – 1 PC cast metal | \$290 |
| D5410 | Adjust complete denture – maxillary | \$25 |

(continued)

| Code | Service | Copayment |
|-------------------------------|---|-----------|
| D5411 | Adjust complete denture – mandibular | \$25 |
| D5421 | Adjust partial denture – maxillary | \$25 |
| D5422 | Adjust partial denture – mandibular | \$25 |
| D5510 | Repair broken complete denture base | \$55 |
| D5520 | Replace missing or broken teeth – complete denture (each tooth) | \$45 |
| D5610 | Repair resin denture base | \$55 |
| D5620 | Repair cast framework | \$55 |
| D5630 | Repair or replace broken clasp | \$60 |
| D5640 | Replace broken teeth – per tooth | \$48 |
| D5650 | Add tooth to existing partial denture | \$55 |
| D5660 | Add clasp to existing partial denture | \$65 |
| D5670 | Replace all teeth and acrylic framework maxillary | \$175 |
| D5671 | Replace all teeth and acrylic framework mandibular | \$175 |
| D5710 | Rebase complete maxillary denture | \$180 |
| D5711 | Rebase complete mandibular denture | \$180 |
| D5720 | Rebase maxillary partial denture | \$170 |
| D5721 | Rebase mandibular partial denture | \$170 |
| D5730 | Reline complete maxillary denture (chairside) | \$95 |
| D5731 | Reline complete mandibular denture (chairside) | \$95 |
| D5740 | Reline maxillary partial denture (chairside) | \$95 |
| D5741 | Reline mandibular partial denture (chairside) | \$95 |
| D5750 | Reline complete maxillary denture (laboratory) | \$135 |
| D5751 | Reline complete mandibular denture (laboratory) | \$135 |
| D5760 | Reline maxillary partial denture (laboratory) | \$135 |
| D5761 | Reline mandibular partial denture (laboratory) | \$135 |
| D5820 | Interim partial denture (maxillary) | \$165 |
| D5821 | Interim partial denture (mandibular) | \$165 |
| D5850 | Tissue conditioning, maxillary | \$40 |
| D5851 | Tissue conditioning, mandibular | \$40 |
| D5863 | Overdenture – complete maxillary | \$300 |
| D5864 | Overdenture – complete mandibular | \$300 |
| D5865 | Overdenture – partial maxillary | \$300 |
| D5866 | Overdenture – partial mandibular | \$300 |
| D5999 | Denture duplication | \$225 |
| Prosthodontics (Fixed) | | |
| D6205 | Pontic – indirect resin-based composite | \$175 |
| D6210 | Pontic – cast high noble metal | \$300 |
| D6211 | Pontic – cast predominantly base metal | \$300 |
| D6212 | Pontic – cast noble metal | \$300 |
| D6214 | Pontic – titanium | \$300 |
| D6240 | Pontic – porcelain fused to high noble metal | \$300 |
| D6241 | Pontic – porcelain fused to predominantly base metal | \$300 |

(continued)

| Code | Service | Copayment |
|-------|---|-----------|
| D6242 | Pontic – porcelain fused to noble metal | \$300 |
| D6245 | Pontic – porcelain/ceramic | \$300 |
| D6250 | Crown – porcelain fused to high noble metal | \$300 |
| D6251 | Crown – porcelain fused to predominantly base metal | \$300 |
| D6252 | Crown – porcelain fused to noble metal | \$300 |
| D6600 | Inlay – porcelain/ceramic, 2 surfaces | \$285 |
| D6601 | Inlay – porcelain/ceramic, 3 or more surfaces | \$300 |
| D6602 | Inlay – cast high noble metal, 2 surfaces | \$245 |
| D6603 | Inlay – cast high noble metal, 3 or more surfaces | \$260 |
| D6604 | Inlay – cast predominantly base metal, 2 surfaces | \$235 |
| D6605 | Inlay – cast predominantly base metal, 3 or more surfaces | \$250 |
| D6606 | Inlay – cast noble metal, 2 surfaces | \$235 |
| D6607 | Inlay – cast noble metal, 3 or more surfaces | \$255 |
| D6608 | Onlay – porcelain/ceramic, 2 surfaces | \$250 |
| D6609 | Onlay – porcelain/ceramic, 3 or more surfaces | \$255 |
| D6610 | Onlay – cast high noble metal 2 surfaces | \$300 |
| D6611 | Onlay – cast high noble metal 3 or more surfaces | \$300 |
| D6612 | Onlay – cast predominantly base metal 2 surfaces | \$300 |
| D6613 | Onlay – cast predominantly base metal 3 or more surfaces | \$300 |
| D6614 | Onlay – cast noble metal 2 surfaces | \$300 |
| D6615 | Onlay – cast noble metal 3 or more surfaces | \$300 |
| D6624 | Inlay titanium | \$245 |
| D6634 | Onlay titanium | \$255 |
| D6710 | Crown – indirect resin-based composite | \$175 |
| D6720 | Crown – resin with high noble metal | \$300 |
| D6721 | Crown – resin predominantly base metal – denture | \$300 |
| D6722 | Crown – resin with noble metal | \$300 |
| D6740 | Crown – porcelain/ceramic | \$300 |
| D6750 | Crown – porcelain fused to high noble metal | \$300 |
| D6751 | Crown – porcelain fused to predominantly base metal | \$300 |
| D6752 | Crown – porcelain fused to noble metal | \$300 |
| D6780 | Crown – 3/4 cast high noble metal | \$300 |
| D6781 | Crown – 3/4 cast predominantly base metal | \$300 |
| D6782 | Crown – 3/4 cast noble metal | \$300 |
| D6783 | Crown – 3/4 porcelain/ceramic denture | \$300 |
| D6790 | Crown – full cast high noble metal | \$300 |
| D6791 | Crown – full cast predominantly base metal | \$300 |
| D6792 | Crown – full cast noble metal | \$300 |
| D6794 | Crown – titanium | \$300 |
| D6930 | Recement fixed partial denture | \$48 |
| D6940 | Stress breaker | \$120 |
| D6980 | Fixed partial denture repair, by report | \$60 |

(continued)

| Code | Service | Copayment |
|---------------------|--|-----------|
| Oral surgery | | |
| D7111 | Extraction, coronal remnants – deciduous tooth | \$15 |
| D7140 | Extraction, erupted tooth or exposed root (elevation and/or forceps removal) | \$65 |
| D7210 | Surgical removal of erupted tooth requiring elevation of mucoperiosteal flap and removal of bone and/or section of tooth | \$45 |
| D7220 | Removal of impacted tooth – soft tissue | \$50 |
| D7230 | Removal of impacted tooth – partially bony | \$50 |
| D7240 | Removal of impacted tooth – completely bony | \$160 |
| D7241 | Removal of impacted tooth – completely bony, with unusual surgical complications | \$95 |
| D7250 | Surgical removal of residual tooth roots (cutting procedure) | \$90 |
| D7270 | Tooth reimplantation and/or stabilization of accidentally evulsed or displaced tooth | \$65 |
| D7280 | Surgical access exposure of an unerupted tooth | \$125 |
| D7282 | Mobilization of erupted or malpositioned tooth to aid eruption | \$135 |
| D7285 | Biopsy of oral tissue – hard (bone, tooth) | \$85 |
| D7286 | Biopsy of oral tissue – soft (all others) | \$55 |
| D7288 | Brush biopsy – transepithelial sample collection | \$0 |
| D7310 | Alveoplasty in conjunction with extractions – per quadrant | \$50 |
| D7311 | Alveoplasty in conjunction with extractions – one to three teeth or tooth spaces – per quadrant | \$40 |
| D7320 | Alveoplasty not in conjunction with extractions – per quadrant | \$75 |
| D7321 | Alveoplasty not in conjunction with extractions – one to three teeth or tooth spaces – per quadrant | \$65 |
| D7410 | Excision of benign lesion up 1.25 cm | \$175 |
| D7411 | Excision of benign lesion greater than 1.25 cm | \$300 |
| D7412 | Excision of benign lesion, complicated | \$300 |
| D7450 | Removal of benign odontogenic cyst up to 1.25 cm | \$200 |
| D7451 | Removal of benign odontogenic cyst greater than 1.25 cm | \$285 |
| D7460 | Removal of benign nonodontogenic cyst up to 1.25 cm | \$200 |
| D7461 | Removal of benign nonodontogenic cyst greater than 1.25 cm | \$285 |
| D7471 | Removal of lateral exostosis | \$165 |
| D7472 | Removal of torus palatines | \$300 |
| D7473 | Removal of torus mandibularis | \$265 |
| D7485 | Surgical reduction of osseous tuberosity | \$75 |
| D7510 | Incision and drainage of abscess – intraoral soft tissue | \$20 |
| D7511 | Incision and drainage of abscess – intraoral soft tissue – complicated (includes drainage of multiple fascial spaces) | \$35 |
| D7520 | Incision and drainage of abscess – extraoral soft tissue | \$275 |
| D7521 | Incision and drainage of abscess – extraoral soft tissue – complicated | \$300 |
| D7910 | Suture of recent small wounds up to 5 cm | \$35 |
| D7960 | Frenulectomy (frenectomy or frenotomy) – separate procedure | \$25 |
| D7963 | Frenuloplasty | \$55 |

(continued)

| Code | Service | Copayment |
|---|--|-----------|
| D7970 | Excision of hyperplastic tissue – per arch | \$65 |
| D7971 | Excision of pericoronal gingiva | \$55 |
| D7972 | Surgical reduction of fibrous tuberosity | \$145 |
| D7999 | Unspecified oral surgery procedure, by report | \$10 |
| Orthodontics (Medically Necessary) | | |
| D8070 | Comprehensive orthodontic treatment of the transitional dentition | \$1,000 |
| D8080 | Comprehensive orthodontic treatment of the adolescent dentition | |
| D8660 | Pre-orthodontic treatment visit | |
| D8999 | Unspecified orthodontic procedure, by report | |
| Adjunctive general services | | |
| D9110 | Palliative (emergency) treatment of dental pain – minor procedure | \$10 |
| D9210 | Local anesthesia not in conjunction with operative or surgical procedures | \$5 |
| D9211 | Regional block anesthesia | \$5 |
| D9212 | Trigeminal division block anesthesia | \$10 |
| D9215 | Local anesthesia | \$5 |
| D9220 | Deep sedation/general anesthesia – first 30 minutes | \$95 |
| D9221 | Deep sedation/general anesthesia – each additional 15 minutes | \$80 |
| D9230 | Analgesia, anxiolysis, inhalation of nitrous oxide | \$10 |
| D9241 | Intravenous conscious sedation/analgesia – first 30 minutes | \$155 |
| D9242 | Intravenous conscious sedation/analgesia – each additional 15 minutes | \$60 |
| D9248 | Non-intravenous conscious sedation | \$20 |
| D9310 | Consultation – diagnostic service provided by dentist or physician (other than practitioner providing treatment) | \$20 |
| D9430 | Office visit for observation (during regularly scheduled hours) – no other services performed | \$20 |
| D9440 | Office visit – after regularly scheduled hours | \$35 |
| D9450 | Case presentation, detailed and extensive treatment planning | \$0 |
| D9930 | Treatment of complications – post surgery | \$0 |
| D9940 | Occlusal guard by report | \$175 |
| D9951 | Occlusal adjustment – limited | \$55 |
| D9952 | Occlusal adjustment – complete | \$165 |
| D9972 | External bleaching – per arch | \$125 |
| D9999 | Broken appointment | \$10 |

Dental codes from “Current Dental Terminology© American Dental Association.”

Pediatric dental care program exclusions and limitations

Services or supplies excluded under the pediatric dental care program may be covered under the medical benefits portion of your plan. Consult the plan’s *Plan Contract and EOC* for your benefit plan for more information.

- Prophylaxis services (cleanings) are limited to two every 12 months.
- Fluoride treatment is covered twice in any 12-month period.
- Bitewing X-rays in conjunction with periodic examinations are limited to one series of four films in any 6 consecutive month period.

- Full-mouth X-rays in conjunction with periodic examinations are limited to once every 24 consecutive months.
- Panoramic film X-rays are limited to once every 24 consecutive months.
- Dental sealant treatments are limited to permanent first and second molars only.
- Periodontal scaling and root planing, and subgingival curettage are limited to five (5) quadrant treatments in any 12 consecutive months.
- Replacement of a restoration is covered only when it is defective, as evidenced by conditions such as recurrent caries or fracture, and replacement is dentally necessary.
- Crowns will be covered only if there is not enough retentive quality left in the tooth to hold a filling.
- Office or laboratory relines or rebases are limited to one (1) per arch in any 12 consecutive months.
- Tissue conditioning is limited to two per denture.
- A fixed bridge is covered when it is necessary to replace a missing permanent anterior tooth in a person under the age of 19. For children under the age of 19, it is considered optional dental treatment. If performed on a member under the age of 19, the applicant must pay the difference in cost between the fixed bridge and a space maintainer. Fixed bridges used to replace missing posterior teeth are considered optional when the abutment teeth are dentally sound and would be crowned only for the purpose of supporting a pontic. Fixed bridges are optional when provided in connection with a partial denture on the same arch.

Replacement of an existing fixed bridge is covered only when it cannot be made satisfactory by repair. The benefit allows up to five units of crown or bridgework per arch. Upon the sixth unit, the treatment is considered full-mouth reconstruction, which is optional treatment.

- The following services, if in the opinion of the attending dentist or Health Net are not dentally necessary, will not be covered:
 - Temporomandibular joint treatment (“TMJ”).
 - Elective dentistry and cosmetic dentistry.
 - Oral surgery requiring the setting of fractures or dislocations, orthognathic surgery and extraction solely for orthodontic purposes (does not apply to fractured or dislocated (knocked out) teeth).
 - Treatment of malignancies, cysts, neoplasms, or congenital malformations.
 - Prescription medications.
 - Hospital charges of any kind.
 - Loss or theft of full or partial dentures.
 - Any procedure of implantation.
 - Any experimental procedure.
 - General anesthesia or intravenous/ conscious sedation, except as specified in the medical benefits section.
 - Services that cannot be performed because of the physical or behavioral limitations of the patient.
 - Fees incurred for broken or missed appointments (without 24 hours’ notice) are the member’s responsibility. However, the copayment for missed appointments may not apply if: (1) the member canceled

at least 24 hours in advance; or (2) the member missed the appointment because of an emergency or circumstances beyond the control of the member.

- Any procedure performed for the purpose of correcting contour, contact or occlusion.
- Any procedure that is not specifically listed as a covered service.
- Services that were provided without cost to the member by State government or an agency thereof, or any municipality, county or other subdivisions.
- The cost of precious metals used in any form of dental benefits.
- Services of a pedodontist/pediatric dentist, except when the member is unable to be treated by his or her panel provider, or treatment by a pedodontist/pediatric dentist is medically necessary, or his or her plan provider is a pedodontist/pediatric dentist.
- Pediatric dental services that are received in an emergency care setting for conditions that are not emergencies if the subscriber reasonably should have known that an emergency care situation did not exist.

Orthodontic benefits

This dental plan covers orthodontic benefits as described above. Extractions and initial diagnostic X-rays are not included in these fees. Orthodontic treatment must be provided by a participating dentist.

Referrals to specialists for orthodontic care

Each member's primary dentist is responsible for the direction and coordination of the member's complete dental care for benefits. If your primary dentist recommends orthodontic care and you wish to receive benefits for such care under this dental plan, Health Net's Customer Contact Center will assist you in selecting a participating orthodontist from the *Participating Orthodontist Directory*.

Individual & Family Plan exclusions and limitations

Exclusions and limitations common to all Individual & Family Plan Exchange plans

No payment will be made under the Health Net Individual & Family Plans for expenses incurred for, or which are follow-up care to, any of the items below. The following is a selective listing only. For a comprehensive listing, see the Health Net Individual & Family Plan *Plan Contract and Evidence of Coverage*.

- Services and supplies which Health Net determines are not medically necessary, except as set out under “Does Health Net cover the cost of participation in clinical trials?” and “What if I have a disagreement with Health Net” earlier in this guide.
- Ambulance and paramedic services that do not result in transportation or that do not meet the criteria for emergency care, unless such services are medically necessary and prior authorization (HMO) or prior certification (HSP) has been obtained.
- Aquatic therapy and other water therapy are not covered, except for aquatic therapy and other water therapy services that are part of a physical therapy treatment plan.
- Custodial care. Custodial care is not rehabilitative care and is provided to assist a patient in meeting the activities of daily living such as help in walking, getting in and out of bed, bathing, dressing, feeding and preparation of special diets, and supervision of medications which are ordinarily self-administered, but not care that requires skilled nursing services on a continuing basis.
- Procedures that Health Net determines to be experimental or investigational, except as set out under “Does Health Net cover the cost of participation in clinical trials?” and “What if I have a disagreement with Health Net” earlier in this guide.
- Services or supplies provided before the effective date of coverage and services or supplies provided after coverage through this plan has ended are not covered.
- Reimbursement for services for which the member is not legally obligated to pay the provider or for which the provider pays no charge.
- Any service or supplies not specifically listed as covered expenses, unless coverage is required by state or federal law.
- Services or supplies that are intended to impregnate a woman are not covered. Excluded procedures include, but are not limited to, collection, storage or purchase of sperm or ova.
- Cosmetic surgery that is performed to alter or reshape normal structures of the body in order to improve appearance.²

²When a medically necessary mastectomy (including lumpectomy) has been performed, breast reconstruction surgery and surgery performed on either breast to restore or achieve symmetry (balanced proportions) in the breast are covered. In addition, when surgery is performed to correct or repair abnormal structures of the body caused by, congenital defects, developmental abnormalities, trauma, infection, tumors, or disease, to do either of the following: improve function or create a normal appearance to the extent possible, unless the surgery offers a minimal improvement in the appearance of the member.

- Treatment and services for Temporomandibular joint disorders are covered when determined to be medically necessary, excluding crowns, onlays, bridgework, and appliances.
- This plan only covers services or supplies provided by a legally operated hospital, Medicare-approved skilled nursing facility, or other properly licensed facility specified as covered in the plan's *Plan Contract and EOC*. Any institution that is primarily a place for the aged, a nursing home or a similar institution, regardless of how it is designated, is not an eligible institution. Services or supplies that are provided by such institutions are not covered.
- Dental care for individuals age 19 and older. However, this plan does cover medically necessary dental or orthodontic services that are an integral part of reconstructive surgery for cleft palate procedures. Cleft palate includes cleft palate, cleft lip or other craniofacial anomalies associated with cleft palate.
- Surgery and related services for the purpose of correcting the malposition or improper development of the bones of the upper or lower jaw, except when such surgery is required due to trauma or the existence of tumors or neoplasms, or when otherwise medically necessary. See the "Dental care" exclusion above for information regarding cleft palate procedures.
- Hearing aids.
- Private duty nursing. Shift care and any portion of shift care services are also not covered.
- Any eye surgery for the purpose of correcting refractive defects of the eye, unless medically necessary, recommended by the member's treating physician and authorized by Health Net.
- Contact or corrective lenses (except an implanted lens that replaces the organic eye lens), vision therapy and eyeglasses except as set out under the pediatric dental care program earlier in this guide.
- Services to reverse voluntary surgically induced infertility.
- Any services or supplies not related to the diagnosis or treatment of a covered condition, illness or injury. However, the plan does cover medically necessary services and supplies for medical conditions directly related to non-covered services when complications exceed routine follow-up care (such as life-threatening complications of cosmetic surgery.)
- Any outpatient drugs, medications or other substances dispensed or administered in any setting, except as specifically stated in the plan's *Plan Contract and EOC*.
- Immunizations and injections for foreign travel/occupational purposes.
- Services for a surrogate pregnancy are covered when the surrogate is a Health Net member. When compensation is obtained for the surrogacy, the plan shall have a lien on such compensation to recover its medical expense.
- Although this plan covers durable medical equipment, it does not cover the following items: (a) exercise equipment; (b) hygienic equipment and supplies; (c) surgical dressings other than primary dressings that are applied by your participating provider, physician group or a hospital to lesions of the skin or surgical incisions; (d) jacuzzis and whirlpools; (e) orthodontic appliances to treat dental conditions related to disorders

of the temporomandibular (jaw) joint; (f) support appliances such as stockings, over-the-counter support devices or orthotics, and devices or orthotics for improving athletic performance or sports-related activities; and (g) orthotics and corrective footwear (except for podiatric devices to prevent or treat diabetes-related complications).

- Personal comfort items.
- Disposable supplies for home use, except certain disposable ostomy or urological supplies. See the *Plan Contract and EOC* or your benefit plan for additional information.
- Home birth, unless the criteria for emergency care have been met.
- Physician self-treatment.
- Treatment by immediate family members.
- Chiropractic services.
- Home health care (limited to 100 combined visits per calendar year; maximum three visits per day and four hours per visit).
- Services or supplies that are not authorized by Health Net, a participating provider (medical), the physician group (medical) or the administrator (mental disorders or chemical dependency) according to Health Net's procedures.
- Diagnostic procedures or testing for genetic disorders, except for prenatal diagnosis of fetal genetic disorders in cases of high-risk pregnancy.
- Nonprescription drug, medical equipment or supplies that can be purchased without a prescription (except when prescribed by a physician for management and treatment of diabetes, or for preventive purposes in accordance with the U.S. Preventive Services Task Force A and B recommendations or for female contraception approved by the

FDA). If a drug that was previously available by prescription becomes available in an over-the-counter (OTC) form in the same prescription strength, then any prescription drugs that are similar agents and have comparable clinical effect(s) will only be covered when prior authorization is obtained from Health Net. However, if a higher dosage nonprescription drug or over-the-counter drug is only available by prescription, that higher dosage drug will be covered.

- Routine foot care, unless prescribed for the treatment of diabetes or peripheral vascular disease.
- Services to diagnose, evaluate or treat infertility are not covered.
- Except for services related to behavioral health treatment for pervasive developmental disorder or autism, all other services related to or consisting of education or training, including for employment or professional purposes, are not covered, even if provided by an individual licensed as a health care provider by the State of California.
- Treatments which use umbilical cord blood, cord blood stem cells and adult stem cells (nor their collection, preservation and storage) as such treatments are considered to be experimental or investigational in nature. For information regarding requesting an Independent Medical Review of a plan denial of coverage on the basis that it is considered experimental or investigational, see "What if I have a disagreement with Health Net" earlier in this guide.
- Bariatric surgery provided for the treatment of morbid obesity is covered when medically necessary, authorized by Health Net and performed at a Health Net Bariatric Surgery Performance Center by a Health Net

Bariatric Surgery Performance Center network surgeon who is affiliated with the Health Net Bariatric Surgery Performance Center. Health Net has a specific network of bariatric facilities and surgeons, which are designated as Bariatric Surgery Performance Centers to perform weight loss surgery. Your member physician can provide you with information about this network. You will be directed to a Health Net Bariatric Surgery Performance Center at the time authorization is obtained.

- Therapy intended to change behavior by inducing a dislike for the behavior through association with a noxious stimulus (aversion therapy) is not covered.
- Coverage for rehabilitation and habilitation therapy is limited to medically necessary services provided by a plan contracted physician, licensed physical, speech or occupational therapist, or other contracted provider, acting within the scope of his or her license, to treat physical or mental health conditions, or a qualified autism service (QAS) provider, QAS professional or QAS paraprofessional to treat pervasive developmental disorder or autism. Coverage is subject to any required authorization from the plan or the member's medical group. The services must be based on a treatment plan authorized as required by the plan or the member's medical group.
- The following types of treatment are only covered when provided in connection with covered treatment for a mental disorder or chemical dependency: (a) treatment for co-dependency; (b) treatment for psychological stress; and (c) treatment of marital or family dysfunction. Treatment of Delirium, Dementia, Amnesic Disorders (as defined in the DSM-IV) and Mental Retardation

are covered for medically necessary medical services but covered for accompanying behavioral and/or psychological symptoms, chemical dependency or substance-use disorder conditions only if amenable to psychotherapeutic or psychiatric, chemical dependency or substance-use treatment. In addition, Health Net will cover only those mental disorder or chemical dependency services which are delivered by providers who are licensed in accordance with California law and are acting within the scope of such license or as otherwise authorized under California law.

- Services that do not meet national standards for professional medical or mental health practice, including, but not limited to, Erhard/The Forum, primal therapy, bioenergetic therapy, hypnotherapy, and crystal healing therapy are not covered. For information regarding requesting an Independent Medical Review of a denial of coverage, see "What if I have a disagreement with Health Net?" earlier in this guide.
- Coverage for biofeedback therapy is limited to medically necessary treatment of certain physical disorders such as incontinence and chronic pain, and as otherwise preauthorized by the administrator.
- Psychological testing except as conducted by a licensed psychologist for assistance in treatment planning, including medication management or diagnostic clarification. Also excluded is coverage for scoring of automated, computer-based reports, unless the scoring is performed by a provider qualified to perform it.
- Residential treatment that is not medically necessary is excluded. Admissions that are not considered medically appropriate and are not covered include admissions for

wilderness center training; for custodial care, for a situational or environmental change; or as an alternative to placement in a foster home or halfway house.

- Services in a state hospital are limited to treatment or confinement as the result of an emergency or urgently needed care.
- Treatment or consultations provided by telephone are not covered.
- Medical, mental health care or chemical dependency services as a condition of parole or probation, and court-ordered testing are limited to medically necessary covered services.
- Routine physical examinations (including psychological examinations or drug screening) for insurance, licensing, employment, school, camp, or other nonpreventive purposes. A routine examination is one that is not otherwise medically indicated or physician-directed and is obtained for the purposes of checking a member's general health in the absence of symptoms or other nonpreventive purpose. Examples include examinations taken to obtain employment, or examinations administered at the request of a third party, such as a school, camp or sports organization.

Additional exclusions and limitations for all HSP plans

- This plan does not cover massage therapy, except when such services are part of a physical therapy treatment plan. The services must be based on a treatment plan authorized, as required, by Health Net.
- Services or supplies that are rendered by a non-contracting provider or facility are only covered when authorized by Health Net (medical), the administrator (mental disorders or chemical dependency) or when you require emergency or urgently needed care.

Additional exclusions and limitations for all HMO plans

- This plan does not cover massage therapy, except when such services are part of a physical therapy treatment plan. The services must be based on a treatment plan authorized, as required, by Health Net.
- Services or supplies that are rendered by a non-contracting provider or facility are only covered when authorized by your physician group (medical), the administrator (mental disorders or chemical dependency) or when you require emergency or urgently needed care.



No Cost Language Services. You can get an interpreter. You can get documents read to you and some sent to you in your language. For help, call us at the number listed on your ID card or please call:

Individual & Family Plans: 1-888-926-4988

Small Business: 1-888-926-5133

TDD/TYY: 1-888-926-5180

For more help: If you are enrolled in a PPO or EPO insurance policy underwritten by Health Net Life Insurance Company, call the CA Dept. of Insurance at 1-800-927-4357. If you are enrolled in a HMO or HSP plan provided by Health Net of California, Inc., call the DMHC Helpline at 1-888-HMO-2219. Your ID card indicates whether your plan was issued by Health Net Life Insurance Company or Health Net of California, Inc.

English

Servicios de Idiomas Sin Costo. Usted puede solicitar un intérprete. Puede solicitar que se le lean los documentos y que algunos de ellos se le envíen en su idioma. Para obtener ayuda, llámenos al número que aparece en su tarjeta de identificación o llame al:

Planes Individuales y Familiares: 1-888-926-4988

Pequeñas Empresas: 1-888-926-5133

TDD/TYY: 1-888-926-5180

Para obtener más ayuda: Si está inscrito en una póliza de seguro PPO o EPO asegurada por Health Net Life Insurance Company, llame al Departamento de Seguros de CA al 1-800-927-4357. Si está inscrito en un plan HMO o HSP proporcionado por Health Net of California, Inc., llame a la Línea de Ayuda del Departamento de Cuidado Médico (por sus siglas en inglés, DMHC) al 1-888-HMO-2219. Su tarjeta de identificación indica si su plan fue emitido por Health Net Life Insurance Company o Health Net of California, Inc.

Spanish

免費語言服務。您可以取得口譯員服務。我們可以把文件朗讀給您聽，也可以把部分翻譯成您語言的文件寄送給您。如需協助，請撥您會員卡上所列的電話號碼與我們聯絡，或請撥：

Individual & Family Plans : 1-888-926-4988

小型企業：1-888-926-5133

聽 / 語障專線：1-888-926-5180

如需其他協助：如果您投保的是由 Health Net Life Insurance Company 核保的 PPO 或 EPO 保險保單，請撥 California Department of Insurance 電話 1-800-927-4357。如果您投保的是由 Health Net of California, Inc. 提供的 HMO 或 HSP 計畫，請撥 DMHC 協助專線 1-888-HMO-2219。您的會員卡會註明您的計畫是由 Health Net Life Insurance Company 或 Health Net of California, Inc. 核發。

Chinese

Dịch vụ ngôn ngữ miễn phí. Quý vị có thể được cấp thông dịch viên và người đọc giúp các tài liệu bằng ngôn ngữ của quý vị cho quý vị. Để được trợ giúp, vui lòng gọi cho chúng tôi theo số điện thoại ghi trên thẻ hội viên của quý vị hoặc gọi:

Chương trình bảo hiểm dành cho cá nhân và gia đình: 1-888-926-4988

Chương trình bảo hiểm dành cho tiểu thương nghiệp: 1-888-926-5133

Số TDD/TYY: 1-888-926-5180

Để được trợ giúp bổ túc: Nếu quý vị ghi danh trong các hợp đồng bảo hiểm PPO hoặc EPO do Health Net Life Insurance Company cam kết tài trợ, vui lòng gọi Bộ Bảo hiểm của California theo số 1-800-927-4357. Nếu quý vị ghi danh trong chương trình bảo hiểm HMO hoặc HSP do Health Net of California, Inc. cung cấp, xin gọi Đường dây trợ giúp của DMHC theo số 1-888-HMO-2219. Trên thẻ hội viên của quý vị có ghi rõ chương trình bảo hiểm của quý vị là do Health Net Life Insurance Company hay Health Net of California, Inc. cung cấp.

Vietnamese

무료 언어 지원 서비스. 무료 통역사 서비스 및 여러분에게 편한 언어로 서류 낭독 서비스를 받을 수 있습니다.

도움이 필요하신 분은 본인의 ID 카드상의 안내번호로 전화하시거나 다음 안내번호로 문의하십시오.

개인 및 가족 플랜: 1-888-926-4988

스몰 비즈니스: 1-888-926-5133

TDD/TTY: 1-888-926-5180

더 많은 도움이 필요하시면: 만일 귀하가 Health Net Life Insurance Company가 인수한 PPO 또는 EPO 보험 폴리시에 가입하신 경우, 캘리포니아 보험국 (CA Dept. of Insurance), 안내번호 1-800-927-4357번으로 문의해 주십시오. 만일 귀하가 Health Net of California, Inc.에서 제공하는 HMO 또는 HSP 플랜에 가입하신 경우, 보건관리부 (DMHC) 헬프라인, 안내번호 1-888-HMO-2219번으로 문의하십시오. 귀하의 ID상에 귀하의 플랜이 Health Net Life Insurance Company에서 제공되는지 또는 Health Net of California, Inc.에서 제공되는지 명시되어 있습니다.

Korean

Walang Gastusin na Mga Serbisyo sa Wika. Maaari kang kumuha ng interpreter at basahin sa iyong wika ang mga dokumento. Para sa tulong, tawagan kami sa numerong nakalista sa iyong ID card o mangyaring tumawag sa:

Individual & Family Plans: 1-888-926-4988

Small Business: 1-888-926-5133

TDD/TTY: 1-888-926-5180

Para sa karagdagang tulong: Kung naka-enroll ka sa isang insurance policy ng PPO o EPO na napapailalim sa Health Net Life Insurance Company, tawagan ang CA Dept. of Insurance sa 1-800-927-4357. Kung naka-enroll ka sa isang plano ng HMO o HSP na ipinagkakaloob ng Health Net of California, Inc., tumawag sa DMHC Helpline sa 1-888-HMO-2219. Isinasaad ng iyong ID card kung ang iyong plano ay ibinigay ng Health Net Life Insurance Company o Health Net of California, Inc.

Tagalog

Անվճար Լեզվական Ծառայություններ: Դուք կարող եք բանավոր թարգման ձեռք բերել և փաստաթղթերը ընթերցել տալ Ձեր լեզվով: Օգնության համար մեզ զանգահարեք Ձեր ինքնության (ID) տոմսի վրա նշված համարով, կամ խնդրում ենք զանգահարել

Անհատական և Ընտանեկան Ծրագրեր՝ 1-888-926-4988

Փոքր Ձեռնարկություններ՝ 1-888-926-5133

Խոսքերի համար սարք (TDD/TTY)՝ 1-888-926-5180

Հավելյալ օգնության համար՝ Եթե գրանցվել եք PPO կամ EPO ապահովագրական ծրագրում, որի մատակարարն է Health Net Life Insurance Company-ն, 1-800-927-4357 համարով զանգահարեք Կալիֆորնիայի Ապահովագրության Բաժանմունք (CA Dept. of Insurance): Եթե գրանցվել եք HMO կամ HSP ծրագրում, որի մատակարարն է Health Net of California, Inc.-ը, 1-888-HMO-2219 համարով զանգահարեք DMHC-ի Օգնության Գծին: Ձեր ինքնության տոմսը նշում է, թե ով է թողարկել Ձեր ծրագիրը՝ Health Net Life Insurance Company-ն, թե՞ Health Net of California, Inc.-ը:

Armenian

Бесплатные услуги перевода. Вы можете воспользоваться услугами переводчика, и вам могут прочитать документы на вашем языке. Если вам требуется помощь, звоните нам по номеру телефона, указанному на вашей идентификационной карте.

Планы индивидуального и семейного страхования: 1-888-926-4988

Малый бизнес: 1-888-926-5133

Линия TDD/TTY: 1-888-926-5180

Для получения дополнительной помощи: если у вас страховой полис Организации с предпочтительными поставщиками услуг (Preferred Provider Organization, PPO) или Организации с обязательными поставщиками услуг (Exclusive Provider Organization, EPO), который предоставляется компанией Health Net Life Insurance Company, обращайтесь в Департамент страхования штата Калифорния (CA Dept. of Insurance) по номеру 1-800-927-4357. Если вы зарегистрированы в плане HMO или HSP, который предоставлен компанией Health Net of California, Inc., звоните на телефон Горячей линии Департамента организованного медицинского обслуживания (DMHC Helpline) по номеру 1-888-HMO-2219. На вашей идентификационной карте указано, был ли ваш план оформлен компанией Health Net Life Insurance Company или компанией Health Net of California, Inc.

Russian

無料の言語サービス。日本語で通訳をご提供し、書類をお読みします。サービスをご希望の方は、IDカード記載の番号または以下の番号までご連絡ください。

個人および家族プラン：1-888-926-4988

中小企業：1-888-926-5133

TDD/TTY専用番号：1-888-926-5180

さらに援助が必要な場合、Health Net Life Insurance Companyが保険引受会社となるPPOまたはEPO保険ポリシーにご加入の方は、カリフォルニア州保険庁、1-800-927-4357までご連絡ください。Health Net of California, Inc.が提供するHMOまたはHSPプランにご加入の方は、DMHCヘルプライン、1-888-HMO-2219までご連絡ください。お客様のプランの発行者がHealth Net Life Insurance CompanyまたはHealth Net of California, Inc.のどちらであるかは、IDカードに記載されています。

Japanese

خدمات بی هزینه مربوط به زبان. می توانید از خدمات یک مترجم شفاهی برخوردار شده و بگوئید تا نوشته ها به زبان خودتان برایتان خوانده شوند. برای دریافت کردن کمک، با ما از طریق شماره تلفنی که روی کارت شناسایی شما قید شده است تماس گرفته و یا به شماره های زیر تلفن کنید:

طرح افراد و خانواده ها: 1-888-926-4988

کسب و کار کوچک: 1-888-926-5133

TDD/TTY: 1-888-926-5180

برای دریافت کمک بیشتر: اگر برای یک بیمه نامه PPO یا EPO که توسط Health Net Life Insurance Company تضمین شده است ثبت نام کرده اید، به اداره بیمه کالیفرنیا به شماره 1-800-927-4357 تلفن کنید. اگر در یک طرح HMO یا HSP که توسط Health Net of California, Inc. فراهم شده است ثبت نام میکنید، به خط کمکی DMHC به شماره 1-888-HMO-2219 تلفن کنید. کارت شناسایی تان نشان میدهد که آیا طرح شما توسط Health Net Life Insurance Company صادر شده است یا Health Net of California, Inc.

Farsi

ਭਾਸ਼ਾ ਦੀਆਂ ਮੁਫਤ ਸੇਵਾਵਾਂ। ਤੁਹਾਨੂੰ ਦੁਭਾਸ਼ੀਆਂ ਮਿਲ ਸਕਦਾ ਹੈ ਅਤੇ ਦਸਤਾਵੇਜ਼ ਤੁਹਾਨੂੰ ਤੁਹਾਡੀ ਆਪਣੀ ਭਾਸ਼ਾ ਵਿਚ ਪੜ੍ਹ ਕੇ ਸੁਣਾਏ ਜਾ ਸਕਦੇ ਹਨ। ਮਦਦ ਲਈ, ਤੁਹਾਡੇ ਆਈ ਡੀ ਕਾਰਡ 'ਤੇ ਦਿੱਤੇ ਨੰਬਰ ਤੇ ਸਾਨੂੰ ਫੋਨ ਕਰੋ, ਜਾਂ ਇਥੇ ਫੋਨ ਕਰੋ:

ਵਿਅਕਤੀਗਤ ਅਤੇ ਪਰਿਵਾਰਕ ਯੋਜਨਾਵਾਂ: 1-888-926-4988

ਛੋਟਾ ਕਾਰੋਬਾਰ: 1-888-926-5133

TDD/TTY: 1-888-926-5180

ਹੋਰ ਮਦਦ ਲਈ: ਜੇ ਤੁਸੀਂ Health Net Life Insurance Company ਵਲੋਂ ਜਾਰੀ ਕਿਸੇ PPO ਜਾਂ EPO ਬੀਮਾ ਪਾਲਿਸੀ ਲਈ ਨਾਂ ਲਿਖਵਾਇਆ ਹੈ ਤਾਂ ਕੈਲੀਫੋਰਨਿਆ ਬੀਮਾ ਵਿਭਾਗ ਨੂੰ 1-800-927-4357 ਨੰਬਰ ਤੇ ਫੋਨ ਕਰੋ। ਜੇ ਤੁਸੀਂ Health Net of California, Inc. ਵਲੋਂ ਮੁਹੱਈਆ ਕੀਤੀ ਗਈ ਕਿਸੇ HMO ਜਾਂ HSP ਯੋਜਨਾ ਲਈ ਨਾਂ ਲਿਖਵਾਇਆ ਹੈ ਤਾਂ DMHC ਦੀ ਹੈਲਪਲਾਈਨ ਨੂੰ 1-888-HMO-2219 ਨੰਬਰ ਤੇ ਫੋਨ ਕਰੋ। ਤੁਹਾਡੇ ਆਈ ਡੀ ਕਾਰਡ ਤੇ ਇਹ ਦਿਖਾਇਆ ਗਿਆ ਹੈ ਕਿ ਤੁਹਾਡੀ ਯੋਜਨਾ Health Net Life Insurance Company ਵਲੋਂ ਜਾਰੀ ਕੀਤੀ ਗਈ ਸੀ ਜਾਂ Health Net of California, Inc. ਵਲੋਂ।

Punjabi

ਸੇਵਾਗਤ ਪ੍ਰੋਗਰਾਮਾਂ ਨੂੰ ਸਮਝਣ ਲਈ, ਸ਼ੁਰੂਆਤੀ ਸ਼ੁਰੂਆਤੀ ਪ੍ਰੋਗਰਾਮਾਂ ਅਤੇ ਸੇਵਾਵਾਂ ਨੂੰ ਸਮਝਣ ਲਈ ਸੰਬੰਧਿਤ ਸੇਵਾਵਾਂ ਨੂੰ ਸੁਣਾਏ ਜਾ ਸਕਦੇ ਹਨ। ਸੰਬੰਧਿਤ ਸੇਵਾਵਾਂ ਨੂੰ ਸੁਣਾਏ ਜਾ ਸਕਦੇ ਹਨ।

ਯੋਜਨਾ ਲਈ ਸੇਵਾਗਤ ਪ੍ਰੋਗਰਾਮਾਂ ਨੂੰ ਸਮਝਣ ਲਈ ਸੰਬੰਧਿਤ ਸੇਵਾਵਾਂ ਨੂੰ ਸੁਣਾਏ ਜਾ ਸਕਦੇ ਹਨ।

ਸੰਬੰਧਿਤ ਸੇਵਾਵਾਂ ਨੂੰ ਸੁਣਾਏ ਜਾ ਸਕਦੇ ਹਨ: 1-888-926-4988

ਯੋਜਨਾ ਲਈ ਸੇਵਾਗਤ ਪ੍ਰੋਗਰਾਮਾਂ ਨੂੰ ਸਮਝਣ ਲਈ ਸੰਬੰਧਿਤ ਸੇਵਾਵਾਂ ਨੂੰ ਸੁਣਾਏ ਜਾ ਸਕਦੇ ਹਨ: 1-888-926-5133

ਯੋਜਨਾ ਲਈ ਸੇਵਾਗਤ ਪ੍ਰੋਗਰਾਮਾਂ ਨੂੰ ਸਮਝਣ ਲਈ ਸੰਬੰਧਿਤ ਸੇਵਾਵਾਂ ਨੂੰ ਸੁਣਾਏ ਜਾ ਸਕਦੇ ਹਨ: 1-888-926-5180

ਸੰਬੰਧਿਤ ਸੇਵਾਵਾਂ ਨੂੰ ਸੁਣਾਏ ਜਾ ਸਕਦੇ ਹਨ: ਸੇਵਾਗਤ ਪ੍ਰੋਗਰਾਮਾਂ ਨੂੰ ਸਮਝਣ ਲਈ ਸੰਬੰਧਿਤ ਸੇਵਾਵਾਂ ਨੂੰ ਸੁਣਾਏ ਜਾ ਸਕਦੇ ਹਨ। Health Net Life Insurance Company ਨੂੰ ਸੁਣਾਏ ਜਾ ਸਕਦੇ ਹਨ। 1-800-927-4357. ਸੇਵਾਗਤ ਪ੍ਰੋਗਰਾਮਾਂ ਨੂੰ ਸਮਝਣ ਲਈ ਸੰਬੰਧਿਤ ਸੇਵਾਵਾਂ ਨੂੰ ਸੁਣਾਏ ਜਾ ਸਕਦੇ ਹਨ। HMO ਜਾਂ HSP ਨੂੰ ਸੁਣਾਏ ਜਾ ਸਕਦੇ ਹਨ। Health Net of California, Inc. ਨੂੰ ਸੁਣਾਏ ਜਾ ਸਕਦੇ ਹਨ। 1-888-HMO-2219. ਯੋਜਨਾ ਲਈ ਸੇਵਾਗਤ ਪ੍ਰੋਗਰਾਮਾਂ ਨੂੰ ਸਮਝਣ ਲਈ ਸੰਬੰਧਿਤ ਸੇਵਾਵਾਂ ਨੂੰ ਸੁਣਾਏ ਜਾ ਸਕਦੇ ਹਨ। DMHC ਨੂੰ ਸੁਣਾਏ ਜਾ ਸਕਦੇ ਹਨ। 1-888-926-5133. ਯੋਜਨਾ ਲਈ ਸੇਵਾਗਤ ਪ੍ਰੋਗਰਾਮਾਂ ਨੂੰ ਸਮਝਣ ਲਈ ਸੰਬੰਧਿਤ ਸੇਵਾਵਾਂ ਨੂੰ ਸੁਣਾਏ ਜਾ ਸਕਦੇ ਹਨ। Health Net Life Insurance Company ਜਾਂ Health Net of California, Inc. ਨੂੰ ਸੁਣਾਏ ਜਾ ਸਕਦੇ ਹਨ।

Khmer

Kev Pab Lus Tsis Muaj Nqi Them. Koj txais tau tus neeg txhais lus thiab muab tau cov ntawv los nyeem rau koj ua koj hom lus. Kom tau kev pab, hu tuaj rau peb ntawm tus xovtooj uas nyob ntawm koj daim npav ID lossis thov hu rau: Kev Npaj Pab Tus Kheej thiab Tsev Neeg (Individual and Family Plan; IFP): 1-888-926-4988 Cov Lagluam Me: 1-888-926-5133 Tus Xovtooj TDD/TTY: 1-888-926-5180

Yog xav tau kev pab ntxiv: Yog koj muaj npe nkag nrog PPO lossis EPO cov kev tuav pov hwm los ntawm Health Net Life Insurance Company, hu rau CA Qhov Chaw Saib Xyuas Txog Kev Tuav Pov Hwm (Dept. of Insurance) ntawm 1-800-927-4357. Yog koj muaj npe nkag nrog ib qho kev npaj pab HMO lossis HSP uas los ntawm Health Net of California, Inc., hu rau DMHC Tus Xovtooj Muab Kev Pab ntawm 1-888-HMO-2219. Koj daim npav ID yuav qhia tau tias koj qhov kev npaj pab yog los ntawm Health Net Life Insurance Company lossis Health Net of California, Inc.

Hmong

Doo Bqah 'Alinígóó Saad Bee 'áka'anída'awo'ígíí. 'Ata' halne'í dóo naaltsoos bee 'éédahozinígíí t'áá ni nizaad bee hadadilyaago nich'í' yidóoltah. 'Áka'a'eyeed biniyégo, ninaaltsoos nit'izi bee nééhozinígíí bine'déé' béésh bee haneí biká'ígíí bee nich'í' hodiilnih, doodago t'áá shóqdí kohjí' hodiilnih: Ła' Jizh dóo Hooghan Haz'áagi Naaltsoos Hadadít'éhígíí (IFP): 1-888-926-4988 T'áá 'altszíísigo Naalyéhi Báhooghan Daayéelyeedígíí: 1-888-926-5133 TDD/TTY: 1-888-926-5180

T'áá náásgóó 'áka'a'eyeed biniyégo: PPO doodago EPO béeso 'ách'ááh naa'nil bibee haz'ánii Health Net Life Insurance Company bich'í' haidiilaagíí bił ha'dít'éhígíí bił ha'diléhgo, CA Dept. béeso 'ách'ááh naa'nil bił haz'ánígíí bich'í' kohjí' 1-800-927-4357 hodiilnih. Health Net of California, Inc. biyaadóo HMO doodago HSP bił ha'dít'éhígíí bił ha'diléhgo, DMHC 'Áka'aná'awo' Bił Haz'ánígíí kohjí' 1-888-HMO-2219 hodiilnih. Health Net Life Insurance Company doodago Health Net of California, Inc. bił naaltsoos bił náha'dít'éhígíí ninaaltsoos nit'izi bine'déé' bikáá'.

Navajo

الخدمات اللغوية المجانية: يمكنك الحصول على مترجم فوري للمساعدة في قراءة مستنداتك باللغة التي تتحدث بها. للحصول على مساعدة، يُرجى الاتصال بنا على الرقم الموضح على بطاقة التعريف الخاصة بك، أو الاتصال بـ: خطط الفرد والأسرة: 1-888-926-4988 Small Business (الأعمال الصغيرة): 1-888-926-5133 رقم الهاتف النصي/خط ضعاف السمع: 1-888-926-5180

للحصول على المزيد من المساعدة: إذا كنت مسجلاً في سياسة التأمين بخطة PPO أو EPO التي تضمنها شركة التأمين على الحياة Health Net Life Insurance Company، يُرجى الاتصال بـ CA Dept. of Insurance (وزارة التأمين بولاية كاليفورنيا) على الرقم 1-800-927-4357. إذا كنت مسجلاً في خطة HMO أو HSP التي توفرها شركة Health Net of California, Inc.، يُرجى الاتصال بخط المساعدة لدى DMHC على الرقم 1-888-HMO-2219. توضح بطاقة التعريف الخاصة بك ما إذا كان تم إصدار خطتك عبر شركة التأمين على الحياة Health Net Life Insurance Company أو شركة Health Net of California, Inc.

Arabic

Individual & Family EPO Insurance Plans

Outline of Coverage and Exclusions and Limitations

Plans available through Covered California in Northern and Central California¹

Health Net Life Insurance Company Individual & Family Health Insurance Plans major medical expense coverage.

Read your Policy carefully

This outline of coverage provides a brief description of the important features of your Health Net EPO Policy (Policy). This is not the insurance contract, and only the actual Policy provisions will control. The Policy itself sets forth, in detail, the rights and obligations of both you and Health Net Life Insurance Company (Health Net Life). It is, therefore, important that you read your Policy carefully!

¹Health Net Life Insurance Company EPO plans utilize the PureCare One provider network. Offered in Contra Costa, Marin, Merced, Napa, San Francisco, San Joaquin, San Mateo, Santa Cruz, Solano, Sonoma, Stanislaus, and Tulare counties.

Plan Overview – Health Net Platinum 90 EPO

| Benefit description | Insured person(s) responsibility ^{1,2,3} |
|---|--|
| Unlimited lifetime maximum. | |
| Plan maximums | |
| Calendar year deductible | None |
| Out-of-pocket maximum ⁴ (Payments for services and supplies not covered by this plan will not be applied to this calendar year out-of-pocket maximum.) | \$4,000 single / \$8,000 family |
| Professional services | |
| Office visit copay | \$20 |
| Specialist visit | \$40 |
| Other practitioner office visit (including medically necessary acupuncture) | \$20 |
| Preventive care services ⁵ | \$0 |
| X-ray and diagnostic imaging | \$40 |
| Laboratory tests | \$20 |
| Imaging (CT/PET scans, MRIs) | 10% |
| Rehabilitation and habilitation services | \$20 |
| Outpatient services | |
| Outpatient surgery (includes facility fee and physician/surgeon fees) | 10% |
| Hospital services | |
| Inpatient hospital stay (includes maternity) | 10% |
| Skilled nursing care | 10% |
| Emergency services | |
| Emergency room services (copay waived if admitted) | \$150 facility / 10% physician |
| Urgent care | \$40 |
| Ambulance services (ground and air) | \$150 |
| Mental/Behavioral health/Substance use disorder services | |
| Mental/Behavioral health / Substance use disorder (inpatient) | 10% |
| Mental/Behavioral health / Substance use disorder (outpatient) | Office visit: \$20 Other than office visit: \$0 |
| Home health care services (100 visits per calendar year) | 10% |
| Other services | |
| Durable medical equipment | 10% |
| Hospice service | \$0 |
| Self-injectables (other than insulin) | 10% up to \$250/script |
| Prescription drug coverage | |
| Prescription drugs (up to a 30-day supply obtained through a participating pharmacy) ⁶ | |
| Tier I (most generics and low-cost preferred brands) | \$5 |
| Tier II (non-preferred generics and preferred brands) | \$15 |
| Tier III (non-preferred brands only) | \$25 |
| Tier IV (Specialty drugs) | 10% up to \$250/script |
| Pediatric dental ^{7,8} | |
| Diagnostic and preventive services | \$0 |
| Pediatric vision ^{7,9} | |
| Routine eye exam | \$0 |
| Glasses (limitations apply) | 1 pair per year |

**This is a summary of benefits. It does not include all services, limitations or exclusions.
Please refer to the Policy for terms and conditions of coverage.**

¹In accordance with the Affordable Care Act, American Indians and Alaskan Natives, as determined eligible by the Exchange and regardless of income, have no cost-sharing obligation under this Policy for items or services that are Essential Health Benefits if the items or services are provided by a provider of the Indian Health Service (IHS), an Indian Tribe, Tribal Organization, or Urban Indian Organization, or through referral under contract health services, as defined by federal law. Cost-sharing means copayments, including coinsurance and deductibles.

²Certain services require prior certification from Health Net. Without prior certification, an additional \$250 is applied. Refer to the Policy for details.

³Please refer to the Policy for out-of-network reimbursement methodology.

⁴Copayments or coinsurance paid for in-network services will not apply toward the out-of-pocket maximum for out-of-network providers, and coinsurance paid for out-of-network services will not apply toward the out-of-pocket maximum for preferred providers.

⁵Covered services based on the United States Preventive Services Task Force (USPSTF) grade A and B recommendations; recommendations of the Advisory Committee on Immunization Practices (ACIP) that have been adopted by the Director of the Centers for Disease Control and Prevention (CDC); women's preventive care and screenings provided for in comprehensive guidelines supported by the Health Resources and Services Administration (HRSA); and comprehensive guidelines supported by HRSA for infants, children and adolescents. For more information on generally recommended preventive services, go to www.healthcare.gov. The applicable cost-sharing for preventive care will apply to these services.

⁶The Essential Rx Drug List is a list of prescription drugs that are covered by this plan. Some drugs require prior authorization from Health Net. For a copy of the Essential Rx Drug List, go to Health Net's website. Refer to the Policy for complete information on prescription drugs. Plans will cover most female prescription contraceptives at \$0 cost-share. Coverage on some drugs may not follow the generic and brand tier system. Please refer to your Policy and Health Net's Essential Rx Drug List for coverage, cost-share and tier information. The Policy is a legal, binding document. If the information in this brochure differs from the information in the Policy, the Policy controls. Prescription drugs filled through mail order (up to a 90-day supply) require twice the level of copayment. For details regarding a specific drug, go to www.healthnet.com.

⁷Pediatric dental and vision are included on all plans.

⁸The pediatric dental benefits are underwritten by Health Net Life Insurance Company and administered by Dental Benefit Providers, Inc., dba Dental Benefit Administrative Services (DBP Entities). DBP Entities are not affiliated with Health Net. Additional pediatric dental benefits are covered. See the Policy for details.

⁹The pediatric vision services benefits are underwritten by Health Net Life Insurance Company. Health Net contracts with EyeMed Vision Care, LLC, a vision services provider panel, to administer the pediatric vision services benefits.

Plan Overview – Health Net Gold 80 EPO

| Benefit description | Insured person(s) responsibility ^{1,2,3} |
|---|--|
| Unlimited lifetime maximum. | |
| Plan maximums | |
| Calendar year deductible | None |
| Out-of-pocket maximum ⁴ (Payments for services and supplies not covered by this plan will not be applied to this calendar year out-of-pocket maximum.) | \$6,200 single / \$12,400 family |
| Professional services | |
| Office visit copay | \$35 |
| Specialist visit | \$55 |
| Other practitioner office visit (including medically necessary acupuncture) | \$35 |
| Preventive care services ⁵ | \$0 |
| X-ray and diagnostic imaging | \$50 |
| Laboratory tests | \$35 |
| Imaging (CT/PET scans, MRIs) | 20% |
| Rehabilitation and habilitation services | \$35 |
| Outpatient services | |
| Outpatient surgery (includes facility fee and physician/surgeon fees) | 20% |
| Hospital services | |
| Inpatient hospital stay (includes maternity) | 20% |
| Skilled nursing care | 20% |
| Emergency services | |
| Emergency room services (copay waived if admitted) | \$250 facility / 20% physician |
| Urgent care | \$60 |
| Ambulance services (ground and air) | \$250 |
| Mental/Behavioral health / Substance use disorder services | |
| Mental/Behavioral health / Substance use disorder (inpatient) | 20% |
| Mental/Behavioral health / Substance use disorder (outpatient) | Office visit: \$35 Other than office visit: \$0 |
| Home health care services (100 visits per calendar year) | 20% |
| Other services | |
| Durable medical equipment | 20% |
| Hospice service | \$0 |
| Self-injectables (other than insulin) | 20% up to \$250/script |
| Prescription drug coverage | |
| Prescription drugs (up to a 30-day supply obtained through a participating pharmacy) ⁶ | |
| Tier I (most generics and low-cost preferred brands) | \$15 |
| Tier II (non-preferred generics and preferred brands) | \$50 |
| Tier III (non-preferred brands only) | \$70 |
| Tier IV (Specialty drugs) | 20% up to \$250/script |
| Pediatric dental ^{7,8} | |
| Diagnostic and preventive services | \$0 |
| Pediatric vision ^{7,9} | |
| Routine eye exam | \$0 |
| Glasses (limitations apply) | 1 pair per year |

**This is a summary of benefits. It does not include all services, limitations or exclusions.
Please refer to the Policy for terms and conditions of coverage.**

¹In accordance with the Affordable Care Act, American Indians and Alaskan Natives, as determined eligible by the Exchange and regardless of income, have no cost-sharing obligation under this Policy for items or services that are Essential Health Benefits if the items or services are provided by a provider of the Indian Health Service (IHS), an Indian Tribe, Tribal Organization, or Urban Indian Organization, or through referral under contract health services, as defined by federal law. Cost-sharing means copayments, including coinsurance and deductibles.

²Certain services require prior certification from Health Net. Without prior certification, an additional \$250 is applied. Refer to the Policy for details.

³Please refer to the Policy for out-of-network reimbursement methodology.

⁴Copayments or coinsurance paid for in-network services will not apply toward the out-of-pocket maximum for out-of-network providers, and coinsurance paid for out-of-network services will not apply toward the out-of-pocket maximum for preferred providers.

⁵Covered services based on the United States Preventive Services Task Force (USPSTF) grade A and B recommendations; recommendations of the Advisory Committee on Immunization Practices (ACIP) that have been adopted by the Director of the Centers for Disease Control and Prevention (CDC); women's preventive care and screenings provided for in comprehensive guidelines supported by the Health Resources and Services Administration (HRSA); and comprehensive guidelines supported by HRSA for infants, children and adolescents. For more information on generally recommended preventive services, go to www.healthcare.gov. The applicable cost-sharing for preventive care will apply to these services.

⁶The Essential Rx Drug List is a list of prescription drugs that are covered by this plan. Some drugs require prior authorization from Health Net. For a copy of the Essential Rx Drug List, go to Health Net's website. Refer to the Policy for complete information on prescription drugs. Plans will cover most female prescription contraceptives at \$0 cost-share. Coverage on some drugs may not follow the generic and brand tier system. Please refer to your Policy and Health Net's Essential Rx Drug List for coverage, cost-share and tier information. The Policy is a legal, binding document. If the information in this brochure differs from the information in the Policy, the Policy controls. Prescription drugs filled through mail order (up to a 90-day supply) require twice the level of copayment. For details regarding a specific drug, go to www.healthnet.com.

⁷Pediatric dental and vision are included on all plans.

⁸The pediatric dental benefits are underwritten by Health Net Life Insurance Company and administered by Dental Benefit Providers, Inc., dba Dental Benefit Administrative Services (DBP Entities). DBP Entities are not affiliated with Health Net. Additional pediatric dental benefits are covered. See the Policy for details.

⁹The pediatric vision services benefits are underwritten by Health Net Life Insurance Company. Health Net contracts with EyeMed Vision Care, LLC, a vision services provider panel, to administer the pediatric vision services benefits.

Plan Overview – Health Net Silver 70 EPO

| Benefit description | Insured person(s) responsibility ^{1,2,3} |
|--|--|
| Unlimited lifetime maximum. Benefits are subject to a deductible unless noted. | |
| Plan maximums Calendar year deductible | \$2,250 single / \$4,500 family |
| Out-of-pocket maximum ⁴ (Includes calendar year deductible. Payments for services and supplies not covered by this plan will not be applied to this calendar year out-of-pocket maximum.) | \$6,250 single / \$12,500 family |
| Professional services Office visit copay | \$45 (ded waived) |
| Specialist visit | \$70 (ded waived) |
| Other practitioner office visit (including medically necessary acupuncture) | \$45 (ded waived) |
| Preventive care services ⁵ | \$0 (ded waived) |
| X-ray and diagnostic imaging | \$65 (ded waived) |
| Laboratory tests | \$35 (ded waived) |
| Imaging (CT/PET scans, MRIs) | \$250 (ded waived) |
| Rehabilitation and habilitation services | \$45 (ded waived) |
| Outpatient services Outpatient surgery (includes facility fee and physician/surgeon fees) | 20% (ded waived) |
| Hospital services Inpatient hospital stay (includes maternity) | 20% |
| Skilled nursing care | 20% |
| Emergency services Emergency room services (copay waived if admitted) | \$250 facility / \$50 physician |
| Urgent care | \$90 (ded waived) |
| Ambulance services (ground and air) | \$250 |
| Mental/Behavioral health / Substance use disorder services Mental/Behavioral health / Substance use disorder (inpatient) | 20% |
| Mental/Behavioral health / Substance use disorder office visit (outpatient) | Office visit: \$45 (ded waived) Other than office visit: \$0 (ded waived) |
| Home health care services (100 visits per calendar year) | \$45 (ded waived) |
| Other services Durable medical equipment | 20% (ded waived) |
| Hospice service | 0% (ded waived) |
| Self-injectables (other than insulin) | 20% up to \$250/script (after Rx ded) |
| Prescription drug coverage Brand-name calendar year deductible Prescription drugs (up to a 30-day supply obtained through a participating pharmacy) ⁶ | \$250 single / \$500 family |
| Tier I (most generics and low-cost preferred brands) | \$15 (Rx ded waived) |
| Tier II (non-preferred generics and preferred brands) | \$50 |
| Tier III (non-preferred brands only) | \$75 |
| Tier IV (Specialty drugs) | 20% up to \$250/script (after Rx ded) |
| Pediatric dental ^{7,8} Diagnostic and preventive services | \$0 (ded waived) |
| Pediatric vision ^{7,9} Routine eye exam | \$0 (ded waived) |
| Glasses (limitations apply) | 1 pair per year |

**This is a summary of benefits. It does not include all services, limitations or exclusions.
Please refer to the Policy for terms and conditions of coverage.**

¹In accordance with the Affordable Care Act, American Indians and Alaskan Natives, as determined eligible by the Exchange and regardless of income, have no cost-sharing obligation under this Policy for items or services that are Essential Health Benefits if the items or services are provided by a provider of the Indian Health Service (IHS), an Indian Tribe, Tribal Organization, or Urban Indian Organization, or through referral under contract health services, as defined by federal law. Cost-sharing means copayments, including coinsurance and deductibles.

²Certain services require prior certification from Health Net. Without prior certification, an additional \$250 is applied. Refer to the Policy for details.

³Please refer to the Policy for out-of-network reimbursement methodology.

⁴Copayments or coinsurance paid for in-network services will not apply toward the out-of-pocket maximum for out-of-network providers, and coinsurance paid for out-of-network services will not apply toward the out-of-pocket maximum for preferred providers.

⁵Covered services based on the United States Preventive Services Task Force (USPSTF) grade A and B recommendations; recommendations of the Advisory Committee on Immunization Practices (ACIP) that have been adopted by the Director of the Centers for Disease Control and Prevention (CDC); women's preventive care and screenings provided for in comprehensive guidelines supported by the Health Resources and Services Administration (HRSA); and comprehensive guidelines supported by HRSA for infants, children and adolescents. For more information on generally recommended preventive services, go to www.healthcare.gov. The applicable cost-sharing for preventive care will apply to these services.

⁶The Essential Rx Drug List is a list of prescription drugs that are covered by this plan. Some drugs require prior authorization from Health Net. For a copy of the Essential Rx Drug List, go to Health Net's website. Refer to the Policy for complete information on prescription drugs. Plans will cover most female prescription contraceptives at \$0 cost-share. Coverage on some drugs may not follow the generic and brand tier system. Please refer to your Policy and Health Net's Essential Rx Drug List for coverage, cost-share and tier information. The Policy is a legal, binding document. If the information in this brochure differs from the information in the Policy, the Policy controls. Prescription drugs filled through mail order (up to a 90-day supply) require twice the level of copayment. For details regarding a specific drug, go to www.healthnet.com.

⁷Pediatric dental and vision are included on all plans.

⁸The pediatric dental benefits are underwritten by Health Net Life Insurance Company and administered by Dental Benefit Providers, Inc., dba Dental Benefit Administrative Services (DBP Entities). DBP Entities are not affiliated with Health Net. Additional pediatric dental benefits are covered. See the Policy for details.

⁹The pediatric vision services benefits are underwritten by Health Net Life Insurance Company. Health Net contracts with EyeMed Vision Care, LLC, a vision services provider panel, to administer the pediatric vision services benefits.

Plan Overview – Health Net Bronze 60 EPO

| Benefit description | Insured person(s) responsibility ^{1,2,3} |
|--|--|
| Unlimited lifetime maximum. Benefits are subject to a deductible unless noted. | |
| Plan maximums Calendar year deductible | \$6,000 single / \$12,000 family |
| Out-of-pocket maximum ⁴ (Includes calendar year deductible. Payments for services and supplies not covered by this plan will not be applied to this calendar year out-of-pocket maximum.) | \$6,500 single / \$13,000 family |
| Professional services Office visit copay | Visits 1–3: \$70 (ded waived) / Visits 4+: \$70 (ded applies) |
| Specialist visit | Visits 1–3: \$90 (ded waived) / Visits 4+: \$90 (ded applies) |
| Other practitioner office visit (including medically necessary acupuncture) | Visits 1–3: \$70 (ded waived) / Visits 4+: \$70 (ded applies) |
| Preventive care services ⁵ | \$0 (ded waived) |
| X-ray and diagnostic imaging | 100% |
| Laboratory tests | \$40 (ded waived) |
| Imaging (CT/PET scans, MRIs) | 100% |
| Rehabilitation and habilitation services | \$70 (ded waived) |
| Outpatient services Outpatient surgery (includes facility fee and physician/surgeon fees) | 100% |
| Hospital services Inpatient hospital stay (includes maternity) | 100% |
| Skilled nursing care | 100% |
| Emergency services Emergency room services (copay waived if admitted) | 100% |
| Urgent care | Visits 1–3: \$120 (ded waived) / Visits 4+: \$120 (ded applies) |
| Ambulance services (ground and air) | 100% |
| Mental/Behavioral health / Substance use disorder services Mental/Behavioral health / Substance use disorder (inpatient) | 100% |
| Mental/Behavioral health / Substance use disorder (outpatient) | Office visit: \$70 (ded waived) Other than office visit: \$0 (ded waived) |
| Home health care services (100 visits per calendar year) | 100% |
| Other services Durable medical equipment | 100% |
| Hospice service | \$0 (ded waived) |
| Self-injectables (other than insulin) | 100% up to \$500/script (after Rx ded) |
| Prescription drug coverage Brand-name calendar year deductible Prescription drugs (up to a 30-day supply obtained through a participating pharmacy) ⁶ | \$500 single / \$1,000 family |
| Tier I (most generics and low-cost preferred brands) | 100% up to \$500/script (after Rx ded) |
| Tier II (non-preferred generics and preferred brands) | 100% up to \$500/script (after Rx ded) |
| Tier III (non-preferred brands only) | 100% up to \$500/script (after Rx ded) |
| Tier IV (Specialty drugs) | 100% up to \$500/script (after Rx ded) |

| Benefit description | Insured person(s) responsibility ^{1,2,3} |
|--|---|
| Pediatric dental ^{7,8} Diagnostic and preventive services | \$0 (ded waived) |
| Pediatric vision ^{7,9} Routine eye exam | \$0 (ded waived) |
| Glasses (limitations apply) | 1 pair per year |

This is a summary of benefits. It does not include all services, limitations or exclusions. Please refer to the Policy for terms and conditions of coverage.

¹In accordance with the Affordable Care Act, American Indians and Alaskan Natives, as determined eligible by the Exchange and regardless of income, have no cost-sharing obligation under this Policy for items or services that are Essential Health Benefits if the items or services are provided by a provider of the Indian Health Service (IHS), an Indian Tribe, Tribal Organization, or Urban Indian Organization, or through referral under contract health services, as defined by federal law. Cost-sharing means copayments, including coinsurance and deductibles.

²Certain services require prior certification from Health Net. Without prior certification, an additional \$250 is applied. Refer to the Policy for details.

³Please refer to the Policy for out-of-network reimbursement methodology.

⁴Copayments or coinsurance paid for in-network services will not apply toward the out-of-pocket maximum for out-of-network providers, and coinsurance paid for out-of-network services will not apply toward the out-of-pocket maximum for preferred providers.

⁵Covered services based on the United States Preventive Services Task Force (USPSTF) grade A and B recommendations; recommendations of the Advisory Committee on Immunization Practices (ACIP) that have been adopted by the Director of the Centers for Disease Control and Prevention (CDC); women's preventive care and screenings provided for in comprehensive guidelines supported by the Health Resources and Services Administration (HRSA); and comprehensive guidelines supported by HRSA for infants, children and adolescents. For more information on generally recommended preventive services, go to www.healthcare.gov. The applicable cost-sharing for preventive care will apply to these services.

⁶The Essential Rx Drug List is a list of prescription drugs that are covered by this plan. Some drugs require prior authorization from Health Net. For a copy of the Essential Rx Drug List, go to Health Net's website. Refer to the Policy for complete information on prescription drugs. Plans will cover most female prescription contraceptives at \$0 cost-share. Coverage on some drugs may not follow the generic and brand tier system. Please refer to your Policy and Health Net's Essential Rx Drug List for coverage, cost-share and tier information. The Policy is a legal, binding document. If the information in this brochure differs from the information in the Policy, the Policy controls. Prescription drugs filled through mail order (up to a 90-day supply) require twice the level of copayment. For details regarding a specific drug, go to www.healthnet.com.

⁷Pediatric dental and vision are included on all plans.

⁸The pediatric dental benefits are underwritten by Health Net Life Insurance Company and administered by Dental Benefit Providers, Inc., dba Dental Benefit Administrative Services (DBP Entities). DBP Entities are not affiliated with Health Net. Additional pediatric dental benefits are covered. See the Policy for details.

⁹The pediatric vision services benefits are underwritten by Health Net Life Insurance Company. Health Net contracts with EyeMed Vision Care, LLC, a vision services provider panel, to administer the pediatric vision services benefits.

Plan Overview – Health Net Minimum Coverage EPO

| Benefit description | Insured person(s) responsibility ^{1,2,3} |
|--|--|
| Unlimited lifetime maximum. Benefits are subject to a deductible unless noted. | |
| Plan maximums Calendar year deductible | \$6,850 single / \$13,700 family |
| Out-of-pocket maximum ⁴ (Includes calendar year deductible. Payments for services and supplies not covered by this plan will not be applied to this calendar year out-of-pocket maximum.) | \$6,850 single / \$13,700 family |
| Professional services Office visit copay | Visits 1–3: 0% (ded waived) / Visits 4+: 0% (ded applies) |
| Specialist visit | 0% |
| Other practitioner office visit (including medically necessary acupuncture) | Visits 1–3: 0% (ded waived) / Visits 4+: 0% (ded applies) |
| Preventive care services ⁵ | \$0 (ded waived) |
| X-ray and diagnostic imaging | 0% |
| Laboratory tests | 0% |
| Imaging (CT/PET scans, MRIs) | 0% |
| Rehabilitation and habilitation services | 0% |
| Outpatient services Outpatient surgery (includes facility fee and physician/surgeon fees) | 0% |
| Hospital services Inpatient hospital stay (includes maternity) | 0% |
| Skilled nursing care | 0% |
| Emergency services Emergency room services (copay waived if admitted) | 0% |
| Urgent care | Visits 1–3: 0% (ded waived) / Visits 4+: 0% (ded applies) |
| Ambulance services (ground and air) | 0% |
| Mental/Behavioral health / Substance use disorder services Mental/Behavioral health / Substance use disorder (inpatient) | 0% |
| Mental/Behavioral health / Substance use disorder (outpatient) | Office visits 1–3: 0% (ded waived) / Office visits 4+: 0% (ded applies) Other than office visits 1–3: 0% (ded waived) / Other than office visits 4+: 0% (ded applies) |
| Home health care services (100 visits per calendar year) | 0% |
| Other services Durable medical equipment | 0% |
| Hospice service | 0% |
| Self-injectables (other than insulin) | 0% |
| Prescription drug coverage Brand-name calendar year deductible Prescription drugs (up to a 30-day supply obtained through a participating pharmacy) ⁶ | Integrated with medical deductible |
| Tier I (most generics and low-cost preferred brands) | 0% |
| Tier II (non-preferred generics and preferred brands) | 0% |
| Tier III (non-preferred brands only) | 0% |
| Tier IV (Specialty drugs) | 0% |

| Benefit description | Insured person(s) responsibility ^{1,2,3} |
|--|---|
| Pediatric dental ^{7,8} Diagnostic and preventive services | 0% (ded waived) |
| Pediatric vision ^{7,9} Routine eye exam | \$0 (ded waived) |
| Glasses (limitations apply) | 1 pair per year |

This is a summary of benefits. It does not include all services, limitations or exclusions. Please refer to the Policy for terms and conditions of coverage.

Minimum coverage plans are available to individuals who are under age 30. You may also be eligible for this plan if you are age 30 or older and are exempt from the federal requirement to maintain minimum essential coverage. Once you are enrolled, you must re-apply for a hardship exemption from the Marketplace and re-submit the Marketplace notice showing your exemption certificate number to Health Net every year – by January 1 – in order to remain on this plan.

¹In accordance with the Affordable Care Act, American Indians and Alaskan Natives, as determined eligible by the Exchange and regardless of income, have no cost-sharing obligation under this Policy for items or services that are Essential Health Benefits if the items or services are provided by a provider of the Indian Health Service (IHS), an Indian Tribe, Tribal Organization, or Urban Indian Organization, or through referral under contract health services, as defined by federal law. Cost-sharing means copayments, including coinsurance and deductibles.

²Certain services require prior certification from Health Net. Without prior certification, an additional \$250 is applied. Refer to the Policy for details.

³Please refer to the Policy for out-of-network reimbursement methodology.

⁴Copayments or coinsurance paid for in-network services will not apply toward the out-of-pocket maximum for out-of-network providers, and coinsurance paid for out-of-network services will not apply toward the out-of-pocket maximum for preferred providers.

⁵Covered services based on the United States Preventive Services Task Force (USPSTF) grade A and B recommendations; recommendations of the Advisory Committee on Immunization Practices (ACIP) that have been adopted by the Director of the Centers for Disease Control and Prevention (CDC); women's preventive care and screenings provided for in comprehensive guidelines supported by the Health Resources and Services Administration (HRSA); and comprehensive guidelines supported by HRSA for infants, children and adolescents. For more information on generally recommended preventive services, go to www.healthcare.gov. The applicable cost-sharing for preventive care will apply to these services.

⁶The Essential Rx Drug List is a list of prescription drugs that are covered by this plan. Some drugs require prior authorization from Health Net. For a copy of the Essential Rx Drug List, go to Health Net's website. Refer to the Policy for complete information on prescription drugs. Plans will cover most female prescription contraceptives at \$0 cost-share. Coverage on some drugs may not follow the generic and brand tier system. Please refer to your Policy and Health Net's Essential Rx Drug List for coverage, cost-share and tier information. The Policy is a legal, binding document. If the information in this brochure differs from the information in the Policy, the Policy controls. Prescription drugs filled through mail order (up to a 90-day supply) require twice the level of copayment. For details regarding a specific drug, go to www.healthnet.com.

⁷Pediatric dental and vision are included on all plans.

⁸The pediatric dental benefits are underwritten by Health Net Life Insurance Company and administered by Dental Benefit Providers, Inc., dba Dental Benefit Administrative Services (DBP Entities). DBP Entities are not affiliated with Health Net. Additional pediatric dental benefits are covered. See the Policy for details.

⁹The pediatric vision services benefits are underwritten by Health Net Life Insurance Company. Health Net contracts with EyeMed Vision Care, LLC, a vision services provider panel, to administer the pediatric vision services benefits.

Plan Overview – Health Net Silver 94 EPO

| Benefit description | Insured person(s) responsibility ^{1,2,3} |
|--|---|
| Unlimited lifetime maximum. Benefits are subject to a deductible unless noted. | |
| Plan maximums Calendar year deductible | \$75 single / \$150 family |
| Out-of-pocket maximum ⁴ (Includes calendar year deductible. Payments for services and supplies not covered by this plan will not be applied to this calendar year out-of-pocket maximum.) | \$2,250 single / \$4,500 family |
| Professional services Office visit copay | \$5 (ded waived) |
| Specialist visit | \$8 (ded waived) |
| Other practitioner office visit (including medically necessary acupuncture) | \$5 (ded waived) |
| Preventive care services ⁵ | \$0 (ded waived) |
| X-ray and diagnostic imaging | \$8 (ded waived) |
| Laboratory tests | \$8 (ded waived) |
| Imaging (CT/PET scans, MRIs) | \$50 (ded waived) |
| Rehabilitation and habilitation services | \$5 (ded waived) |
| Outpatient services Outpatient surgery (includes facility fee and physician/surgeon fees) | 10% (ded waived) |
| Hospital services Inpatient hospital stay (includes maternity) | 10% |
| Skilled nursing care | 10% |
| Emergency services Emergency room services (copay waived if admitted) | \$30 facility / \$25 physician |
| Urgent care | \$6 (ded waived) |
| Ambulance services (ground and air) | \$30 |
| Mental/Behavioral health / Substance use disorder services Mental/Behavioral health / Substance use disorder (inpatient) | 10% |
| Mental/Behavioral health / Substance use disorder (outpatient) | Office visit: \$5 (ded waived) Other than office visit: \$0 (ded waived) |
| Home health care services (100 visits per calendar year) | \$3 (ded waived) |
| Other services Durable medical equipment | 10% (ded waived) |
| Hospice service | \$0 (ded waived) |
| Self-injectables (other than insulin) | 10% up to \$150/script (ded waived) |
| Prescription drug coverage Prescription drugs (up to a 30-day supply obtained through a participating pharmacy) ⁶ | |
| Tier I (most generics and low-cost preferred brands) | \$3 (ded waived) |
| Tier II (non-preferred generics and preferred brands) | \$10 (ded waived) |
| Tier III (non-preferred brands only) | \$15 (ded waived) |
| Tier IV (Specialty drugs) | 10% up to \$150/script (ded waived) |
| Pediatric dental ^{7,8} Diagnostic and preventive services | \$0 (ded waived) |
| Pediatric vision ^{7,9} Routine eye exam | \$0 (ded waived) |
| Glasses (limitations apply) | 1 pair per year |

**This is a summary of benefits. It does not include all services, limitations or exclusions.
Please refer to the Policy for terms and conditions of coverage.**

¹In accordance with the Affordable Care Act, American Indians and Alaskan Natives, as determined eligible by the Exchange and regardless of income, have no cost-sharing obligation under this Policy for items or services that are Essential Health Benefits if the items or services are provided by a provider of the Indian Health Service (IHS), an Indian Tribe, Tribal Organization, or Urban Indian Organization, or through referral under contract health services, as defined by federal law. Cost-sharing means copayments, including coinsurance and deductibles.

²Certain services require prior certification from Health Net. Without prior certification, an additional \$250 is applied. Refer to the Policy for details.

³Please refer to the Policy for out-of-network reimbursement methodology.

⁴Copayments or coinsurance paid for in-network services will not apply toward the out-of-pocket maximum for out-of-network providers, and coinsurance paid for out-of-network services will not apply toward the out-of-pocket maximum for preferred providers.

⁵Covered services based on the United States Preventive Services Task Force (USPSTF) grade A and B recommendations; recommendations of the Advisory Committee on Immunization Practices (ACIP) that have been adopted by the Director of the Centers for Disease Control and Prevention (CDC); women's preventive care and screenings provided for in comprehensive guidelines supported by the Health Resources and Services Administration (HRSA); and comprehensive guidelines supported by HRSA for infants, children and adolescents. For more information on generally recommended preventive services, go to www.healthcare.gov. The applicable cost-sharing for preventive care will apply to these services.

⁶The Essential Rx Drug List is a list of prescription drugs that are covered by this plan. Some drugs require prior authorization from Health Net. For a copy of the Essential Rx Drug List, go to Health Net's website. Refer to the Policy for complete information on prescription drugs. Plans will cover most female prescription contraceptives at \$0 cost-share. Coverage on some drugs may not follow the generic and brand tier system. Please refer to your Policy and Health Net's Essential Rx Drug List for coverage, cost-share and tier information. The Policy is a legal, binding document. If the information in this brochure differs from the information in the Policy, the Policy controls. Prescription drugs filled through mail order (up to a 90-day supply) require twice the level of copayment. For details regarding a specific drug, go to www.healthnet.com.

⁷Pediatric dental and vision are included on all plans.

⁸The pediatric dental benefits are underwritten by Health Net Life Insurance Company and administered by Dental Benefit Providers, Inc., dba Dental Benefit Administrative Services (DBP Entities). DBP Entities are not affiliated with Health Net. Additional pediatric dental benefits are covered. See the Policy for details.

⁹The pediatric vision services benefits are underwritten by Health Net Life Insurance Company. Health Net contracts with EyeMed Vision Care, LLC, a vision services provider panel, to administer the pediatric vision services benefits.

Plan Overview – Health Net Silver 87 EPO

| Benefit description | Insured person(s) responsibility ^{1,2,3} |
|--|--|
| Unlimited lifetime maximum. Benefits are subject to a deductible unless noted. | |
| Plan maximums Calendar year deductible | \$550 single / \$1,100 family |
| Out-of-pocket maximum ⁴ (Includes calendar year deductible. Payments for services and supplies not covered by this plan will not be applied to this calendar year out-of-pocket maximum.) | \$2,250 single / \$4,500 family |
| Professional services Office visit copay | \$15 (ded waived) |
| Specialist visit | \$25 (ded waived) |
| Other practitioner office visit (including medically necessary acupuncture) | \$15 (ded waived) |
| Preventive care services ⁵ | \$0 (ded waived) |
| X-ray and diagnostic imaging | \$25 (ded waived) |
| Laboratory tests | \$15 (ded waived) |
| Imaging (CT/PET scans, MRIs) | \$100 (ded waived) |
| Rehabilitation and habilitation services | \$15 (ded waived) |
| Outpatient services Outpatient surgery (includes facility fee and physician/surgeon fees) | 15% (ded waived) |
| Hospital services Inpatient hospital stay (includes maternity) | 15% |
| Skilled nursing care | 15% |
| Emergency services Emergency room services (copay waived if admitted) | \$75 facility / \$40 physician |
| Urgent care | \$30 (ded waived) |
| Ambulance services (ground and air) | \$75 |
| Mental/Behavioral health / Substance use disorder services Mental/Behavioral health / Substance use disorder (inpatient) | 15% |
| Mental/Behavioral health / Substance use disorder (outpatient) | Office visit: \$15 (ded waived) Other than office visit: \$0 (ded waived) |
| Home health care services (100 visits per calendar year) | \$15 (ded waived) |
| Other services Durable medical equipment | 15% (ded waived) |
| Hospice service | \$0 (ded waived) |
| Self-injectables (other than insulin) | 15% up to \$150/script (after Rx ded) |
| Prescription drug coverage Prescription drug calendar year deductible Prescription drugs (up to a 30-day supply obtained through a participating pharmacy) ⁶ | \$50 single / \$100 family |
| Tier I (most generics and low-cost preferred brands) | \$5 (Rx ded waived) |
| Tier II (non-preferred generics and preferred brands) | \$20 |
| Tier III (non-preferred brands only) | \$35 |
| Tier IV (Specialty drugs) | 15% up to \$150/script (after Rx ded) |
| Pediatric dental ^{7,8} Diagnostic and preventive services | \$0 (ded waived) |
| Pediatric vision ^{7,9} Routine eye exam | \$0 (ded waived) |
| Glasses (limitations apply) | 1 pair per year |

**This is a summary of benefits. It does not include all services, limitations or exclusions.
Please refer to the Policy for terms and conditions of coverage.**

¹In accordance with the Affordable Care Act, American Indians and Alaskan Natives, as determined eligible by the Exchange and regardless of income, have no cost-sharing obligation under this Policy for items or services that are Essential Health Benefits if the items or services are provided by a provider of the Indian Health Service (IHS), an Indian Tribe, Tribal Organization, or Urban Indian Organization, or through referral under contract health services, as defined by federal law. Cost-sharing means copayments, including coinsurance and deductibles.

²Certain services require prior certification from Health Net. Without prior certification, an additional \$250 is applied. Refer to the Policy for details.

³Please refer to the Policy for out-of-network reimbursement methodology.

⁴Copayments or coinsurance paid for in-network services will not apply toward the out-of-pocket maximum for out-of-network providers, and coinsurance paid for out-of-network services will not apply toward the out-of-pocket maximum for preferred providers.

⁵Covered services based on the United States Preventive Services Task Force (USPSTF) grade A and B recommendations; recommendations of the Advisory Committee on Immunization Practices (ACIP) that have been adopted by the Director of the Centers for Disease Control and Prevention (CDC); women's preventive care and screenings provided for in comprehensive guidelines supported by the Health Resources and Services Administration (HRSA); and comprehensive guidelines supported by HRSA for infants, children and adolescents. For more information on generally recommended preventive services, go to www.healthcare.gov. The applicable cost-sharing for preventive care will apply to these services.

⁶The Essential Rx Drug List is a list of prescription drugs that are covered by this plan. Some drugs require prior authorization from Health Net. For a copy of the Essential Rx Drug List, go to Health Net's website. Refer to the Policy for complete information on prescription drugs. Plans will cover most female prescription contraceptives at \$0 cost-share. Coverage on some drugs may not follow the generic and brand tier system. Please refer to your Policy and Health Net's Essential Rx Drug List for coverage, cost-share and tier information. The Policy is a legal, binding document. If the information in this brochure differs from the information in the Policy, the Policy controls. Prescription drugs filled through mail order (up to a 90-day supply) require twice the level of copayment. For details regarding a specific drug, go to www.healthnet.com.

⁷Pediatric dental and vision are included on all plans.

⁸The pediatric dental benefits are underwritten by Health Net Life Insurance Company and administered by Dental Benefit Providers, Inc., dba Dental Benefit Administrative Services (DBP Entities). DBP Entities are not affiliated with Health Net. Additional pediatric dental benefits are covered. See the Policy for details.

⁹The pediatric vision services benefits are underwritten by Health Net Life Insurance Company. Health Net contracts with EyeMed Vision Care, LLC, a vision services provider panel, to administer the pediatric vision services benefits.

Plan Overview – Health Net Silver 73 EPO

| Benefit description | Insured person(s) responsibility ^{1,2,3} |
|--|--|
| Unlimited lifetime maximum. Benefits are subject to a deductible unless noted. | |
| Plan maximums Calendar year deductible | \$1,900 single / \$3,800 family |
| Out-of-pocket maximum ⁴ (Includes calendar year deductible. Payments for services and supplies not covered by this plan will not be applied to this calendar year out-of-pocket maximum.) | \$5,450 single / \$10,900 family |
| Professional services Office visit copay | \$40 (ded waived) |
| Specialist visit | \$55 (ded waived) |
| Other practitioner office visit (including medically necessary acupuncture) | \$40 (ded waived) |
| Preventive care services ⁵ | \$0 (ded waived) |
| X-ray and diagnostic imaging | \$50 (ded waived) |
| Laboratory tests | \$35 (ded waived) |
| Imaging (CT/PET scans, MRIs) | \$250 (ded waived) |
| Rehabilitation and habilitation services | \$40 (ded waived) |
| Outpatient services Outpatient surgery (includes facility fee and physician/surgeon fees) | 20% (ded waived) |
| Hospital services Inpatient hospital stay (includes maternity) | 20% |
| Skilled nursing care | 20% |
| Emergency services Emergency room services (copay waived if admitted) | \$250 facility / \$50 physician |
| Urgent care | \$80 (ded waived) |
| Ambulance services (ground and air) | \$250 |
| Mental/Behavioral health / Substance use disorder services Mental/Behavioral health / Substance use disorder (inpatient) | 20% |
| Mental/Behavioral health / Substance use disorder (outpatient) | Office visit: \$40 (ded waived) Other than office visit: \$0 (ded waived) |
| Home health care services (100 visits per calendar year) | \$40 (ded waived) |
| Other services Durable medical equipment | 20% (ded waived) |
| Hospice service | \$0 (ded waived) |
| Self-injectables (other than insulin) | 20% up to \$250/script (after Rx ded) |
| Prescription drug coverage Prescription drug calendar year deductible Prescription drugs (up to a 30-day supply obtained through a participating pharmacy) ⁶ | \$250 single / \$500 family |
| Tier I (most generics and low-cost preferred brands) | \$15 (ded waived) |
| Tier II (non-preferred generics and preferred brands) | \$45 |
| Tier III (non-preferred brands only) | \$70 |
| Tier IV (Specialty drugs) | 20% up to \$250/script (after Rx ded) |
| Pediatric dental ^{7,8} Diagnostic and preventive services | \$0 (ded waived) |
| Pediatric vision ^{7,9} Routine eye exam | \$0 (ded waived) |
| Glasses (limitations apply) | 1 pair per year |

**This is a summary of benefits. It does not include all services, limitations or exclusions.
Please refer to the Policy for terms and conditions of coverage.**

¹In accordance with the Affordable Care Act, American Indians and Alaskan Natives, as determined eligible by the Exchange and regardless of income, have no cost-sharing obligation under this Policy for items or services that are Essential Health Benefits if the items or services are provided by a provider of the Indian Health Service (IHS), an Indian Tribe, Tribal Organization, or Urban Indian Organization, or through referral under contract health services, as defined by federal law. Cost-sharing means copayments, including coinsurance and deductibles.

²Certain services require prior certification from Health Net. Without prior certification, an additional \$250 is applied. Refer to the Policy for details.

³Please refer to the Policy for out-of-network reimbursement methodology.

⁴Copayments or coinsurance paid for in-network services will not apply toward the out-of-pocket maximum for out-of-network providers, and coinsurance paid for out-of-network services will not apply toward the out-of-pocket maximum for preferred providers.

⁵Covered services based on the United States Preventive Services Task Force (USPSTF) grade A and B recommendations; recommendations of the Advisory Committee on Immunization Practices (ACIP) that have been adopted by the Director of the Centers for Disease Control and Prevention (CDC); women's preventive care and screenings provided for in comprehensive guidelines supported by the Health Resources and Services Administration (HRSA); and comprehensive guidelines supported by HRSA for infants, children and adolescents. For more information on generally recommended preventive services, go to www.healthcare.gov. The applicable cost-sharing for preventive care will apply to these services.

⁶The Essential Rx Drug List is a list of prescription drugs that are covered by this plan. Some drugs require prior authorization from Health Net. For a copy of the Essential Rx Drug List, go to Health Net's website. Refer to the Policy for complete information on prescription drugs. Plans will cover most female prescription contraceptives at \$0 cost-share. Coverage on some drugs may not follow the generic and brand tier system. Please refer to your Policy and Health Net's Essential Rx Drug List for coverage, cost-share and tier information. The Policy is a legal, binding document. If the information in this brochure differs from the information in the Policy, the Policy controls. Prescription drugs filled through mail order (up to a 90-day supply) require twice the level of copayment. For details regarding a specific drug, go to www.healthnet.com.

⁷Pediatric dental and vision are included on all plans.

⁸The pediatric dental benefits are underwritten by Health Net Life Insurance Company and administered by Dental Benefit Providers, Inc., dba Dental Benefit Administrative Services (DBP Entities). DBP Entities are not affiliated with Health Net. Additional pediatric dental benefits are covered. See the Policy for details.

⁹The pediatric vision services benefits are underwritten by Health Net Life Insurance Company. Health Net contracts with EyeMed Vision Care, LLC, a vision services provider panel, to administer the pediatric vision services benefits.

Major medical expense coverage

This category of coverage is designed to provide, to persons insured, benefits for major hospital, medical and surgical expenses incurred as a result of a covered accident or sickness. Benefits may be provided for daily hospital room and board, miscellaneous hospital services, surgical services, anesthesia services, in-hospital medical services, out-of-hospital care, and prosthetic appliances subject to any deductibles, copayment provisions or other limitations which may be set forth in the Policy.



Principal benefits and coverages

Please refer to the list below for a summary of each plan's covered services and supplies. Also refer to the Policy you receive after you enroll in a plan. The Policy offers more detailed information about the benefits and coverage included in your health insurance plan. **Note:** EPO insurance plans do not cover health care services outside of the PureCare One network, except for emergency and urgent care.

- Allergy serum
- Allergy testing and treatment
- Ambulance services – ground ambulance transportation and air ambulance transportation
- Ambulatory surgical center
- Bariatric (weight loss) surgery
- Care for conditions of pregnancy
- Clinical trials
- Corrective footwear to prevent or treat diabetes-related complications
- Diabetic equipment
- Diagnostic imaging (including X-ray) and laboratory procedures
- Habilitation therapy
- Home health care agency services
- Hospice care
- Inpatient hospital services
- Medically necessary implanted lens that replaces the organic eye lens
- Medically necessary reconstructive surgery
- Medically necessary surgically implanted drugs
- Mental health care and chemical dependency benefits
- Outpatient hospital services
- Outpatient infusion therapy
- Organ, tissue and bone marrow transplants
- Patient education (including diabetes education)
- Pediatric vision as specified in the Policy
- Phenylketonuria (PKU)
- Pregnancy and maternity services
- Preventive care services
- Professional services
- Prostheses
- Radiation therapy, chemotherapy and renal dialysis treatment
- Rehabilitation therapy (including physical, speech, occupational, cardiac, and pulmonary therapy)
- Rental or purchase of durable medical equipment
- Self-injectable drugs
- Skilled nursing facility
- Sterilizations for males and females
- Treatment for dental injury, if medically necessary

Reproductive health services

Some hospitals and other providers do not provide one or more of the following services that may be covered under your Policy and that you or your family member might need: family planning; contraceptive services, including emergency contraception; sterilization, including tubal ligation at the time of labor and delivery; infertility treatments; or abortion. You should obtain more information before you enroll. Call your prospective doctor, medical group, independent practice association, or clinic, or call Health Net Life's Customer Contact Center at 1-888-926-4988 to ensure that you can obtain the health care services that you need.

Cost-sharing

Coverage is subject to deductible(s), coinsurances and copayments. Please consult the Policy for complete details.

Certification (prior authorization of services)

Some services are subject to precertification. Please consult the complete list of services in the Policy.

Exclusions and limitations

The following is a partial list of services that are not generally covered. For complete details about any plan's exclusions and limitations, please see the Policy for complete details.

- Services or supplies that are not medically necessary.
- Any amounts in excess of the maximum amounts specified in the Policy.
- Cosmetic surgery, except as specified in the Policy.

- Dental services, except as specified in the Policy.
- Treatment and services for temporomandibular (jaw) joint disorders (TMJ) (except medically necessary surgical procedures).
- Surgery and related services for the purposes of correcting the malposition or improper development of the bones of the upper or lower jaw, except when such procedures are medically necessary.
- Food, dietary or nutritional supplements, except for formulas and special food products to prevent complications of phenylketonuria (PKU).
- Vision care for adults age 19 and older, including certain eye surgeries to replace glasses, except as specified in the Policy.
- Optometric services or eye exercises for adults age 19 and older, except as specifically stated elsewhere in the Policy.
- Eyeglasses or contact lenses for adults age 19 and older, except as specified in the Policy.
- Sex changes.
- Services to reverse voluntary surgically induced infertility.
- Services or supplies that are intended to impregnate a woman are not covered. The following services and supplies are excluded from fertility preservation coverage: gamete or embryo storage; use of frozen gametes or embryos to achieve future conception; pre-implantation genetic diagnosis; donor eggs, sperm or embryos; gestational carriers (surrogates).
- Certain genetic testing.
- Experimental or investigative services.

- Routine physical exams, except for preventive care services (e.g., physical exam for insurance, licensing, employment, school, or camp). Any physical, vision or hearing exams, which are not related to a diagnosis or treatment of illness or injury, except as specifically stated in the Policy.
- Immunizations or inoculations for adults or children for foreign travel or occupational purposes.
- Services not related to a covered illness or injury. However, treatment of complications arising from non-covered services, such as complications due to non-covered cosmetic surgery, are covered.
- Custodial or domiciliary care.
- Inpatient room and board charges incurred in connection with an admission to a hospital or other inpatient treatment facility, primarily for diagnostic tests which could have been performed safely on an outpatient basis.
- Inpatient room and board charges in connection with a hospital stay primarily for environmental change, physical therapy or treatment of chronic pain.
- Any services or supplies furnished by a non-eligible institution, which is other than a legally operated hospital or Medicare-approved skilled nursing facility, or which is primarily a place for the aged, a nursing home or any similar institution, regardless of how it is designated.
- Expenses in excess of a hospital's (or other inpatient facility's) most common semiprivate room rate.
- Infertility services.
- Private duty nursing.
- Over-the-counter medical supplies and medications, except as specified in the Policy.
- Personal comfort items.
- Orthotics, unless custom made to fit the covered person's body and as specified in the Policy.
- Educational services or nutritional counseling, except as specified in the Policy.
- Hearing aids.
- Obesity-related services except as stated in the Policy.
- Any services received by Medicare benefits without payment of additional premium.
- Services received before your effective date of coverage.
- Services received after coverage ends.
- Services for which no charge is made to the covered person in the absence of insurance coverage, except services received at a charitable research hospital, which is not operated by a governmental agency.
- Physician self-treatment.
- Services performed by a person who lives in the covered person's home or who is related to the covered person by blood or marriage.
- Conditions caused by the covered person's commission (or attempted commission) of a felony unless the condition was an injury resulting from an act of domestic violence or an injury resulting from a medical condition.
- Conditions caused by release of nuclear energy, when government funds are available.
- Any services provided by, or for which payment is made by, a local, state or federal government agency. This limitation does not apply to Medi-Cal, Medicaid or Medicare.

- Services for a surrogate pregnancy are covered when the surrogate is a Health Net Life insured. However, when compensation is obtained for the surrogacy, the plan shall have a lien on such compensation to recover its medical expense.
- Any outpatient drugs, medications or other substances dispensed or administered in any outpatient setting except as stated in the Policy.
- Services and supplies obtained while in a foreign country with the exception of emergency care.
- Home birth, unless criteria for emergency care have been met.
- Reimbursement for services for which the covered person is not legally obligated to pay the provider in the absence of insurance coverage.
- Amounts charged by out-of-network providers for covered medical services and treatment that Health Net Life determines to be in excess of the covered expense.
- Any expenses related to the following items, whether authorized by a physician or not: (a) alteration of the covered person's residence to accommodate the covered person's physical or medical condition, including the installation of elevators; (b) corrective appliances, except prosthetics, casts and splints; (c) air purifiers, air conditioners and humidifiers; and (d) educational services or nutritional counseling, except as specifically provided in the Policy.
- Disposable supplies for home use, except for diabetic supplies as listed in the Policy.

Some services require precertification from Health Net Life prior to receiving services. Please refer to your Policy for details about what services and procedures require precertification.

Health Net Life does not require precertification for dialysis services or maternity care. However, please call the Customer Contact Center at 1-888-926-4988 upon initiation of dialysis services or at the time of the first prenatal visit.

Precertification is also not required for behavioral health treatment for autism. However, please provide Health Net Life with documentation that a licensed physician or licensed psychologist has established the diagnosis of autism. In addition, the qualified autism service provider must submit the initial treatment plan to Health Net Life. Please refer to your Policy for details.

Renewability of this Policy

Subject to the termination provisions discussed in the Policy, coverage will remain in effect for each month premiums are received and accepted by Health Net Life.

Premiums

We may adjust or change your premium. If we change your premium amount, notice will be mailed to you at least 60 days prior to the premium change effective date. Premiums are automatically adjusted for changes in your and your dependent spouse's or registered domestic partner's ages. Premiums may be adjusted when your residence address changes.

Claims-to-premium ratio

Health Net Life's 2014 ratio of incurred claims to earned premiums after risk adjustment and reinsurance for the Individual & Family PPO and EPO insurance plans was 82.1 percent. This ratio of incurred claims to earned premiums calculation differs from the medical loss ratio calculation established under the Affordable Care Act.

No Cost Language Services. You can get an interpreter. You can get documents read to you and some sent to you in your language. For help, call us at the number listed on your ID card or please call:

Individual & Family Plans: 1-888-926-4988

Small Business: 1-888-926-5133

TDD/TYY: 1-888-926-5180

For more help: If you are enrolled in a PPO or EPO insurance policy underwritten by Health Net Life Insurance Company, call the CA Dept. of Insurance at 1-800-927-4357. If you are enrolled in a HMO or HSP plan provided by Health Net of California, Inc., call the DMHC Helpline at 1-888-HMO-2219. Your ID card indicates whether your plan was issued by Health Net Life Insurance Company or Health Net of California, Inc.

English

Servicios de Idiomas Sin Costo. Usted puede solicitar un intérprete. Puede solicitar que se le lean los documentos y que algunos de ellos se le envíen en su idioma. Para obtener ayuda, llámenos al número que aparece en su tarjeta de identificación o llame al:

Planes Individuales y Familiares: 1-888-926-4988

Pequeñas Empresas: 1-888-926-5133

TDD/TYY: 1-888-926-5180

Para obtener más ayuda: Si está inscrito en una póliza de seguro PPO o EPO asegurada por Health Net Life Insurance Company, llame al Departamento de Seguros de CA al 1-800-927-4357. Si está inscrito en un plan HMO o HSP proporcionado por Health Net of California, Inc., llame a la Línea de Ayuda del Departamento de Cuidado Médico (por sus siglas en inglés, DMHC) al 1-888-HMO-2219. Su tarjeta de identificación indica si su plan fue emitido por Health Net Life Insurance Company o Health Net of California, Inc.

Spanish

免費語言服務。您可以取得口譯員服務。我們可以把文件朗讀給您聽，也可以把部分翻譯成您語言的文件寄送給您。如需協助，請撥您會員卡上所列的電話號碼與我們聯絡，或請撥：

Individual & Family Plans : 1-888-926-4988

小型企業：1-888-926-5133

聽 / 語障專線：1-888-926-5180

如需其他協助：如果您投保的是由 Health Net Life Insurance Company 核保的 PPO 或 EPO 保險保單，請撥 California Department of Insurance 電話 1-800-927-4357。如果您投保的是由 Health Net of California, Inc. 提供的 HMO 或 HSP 計畫，請撥 DMHC 協助專線 1-888-HMO-2219。您的會員卡會註明您的計畫是由 Health Net Life Insurance Company 或 Health Net of California, Inc. 核發。

Chinese

Dịch vụ ngôn ngữ miễn phí. Quý vị có thể được cấp thông dịch viên và người đọc giúp các tài liệu bằng ngôn ngữ của quý vị cho quý vị. Để được trợ giúp, vui lòng gọi cho chúng tôi theo số điện thoại ghi trên thẻ hội viên của quý vị hoặc gọi:

Chương trình bảo hiểm dành cho cá nhân và gia đình: 1-888-926-4988

Chương trình bảo hiểm dành cho tiểu thương nghiệp: 1-888-926-5133

Số TDD/TYY: 1-888-926-5180

Để được trợ giúp bổ túc: Nếu quý vị ghi danh trong các hợp đồng bảo hiểm PPO hoặc EPO do Health Net Life Insurance Company cam kết tài trợ, vui lòng gọi Bộ Bảo hiểm của California theo số 1-800-927-4357. Nếu quý vị ghi danh trong chương trình bảo hiểm HMO hoặc HSP do Health Net of California, Inc. cung cấp, xin gọi Đường dây trợ giúp của DMHC theo số 1-888-HMO-2219. Trên thẻ hội viên của quý vị có ghi rõ chương trình bảo hiểm của quý vị là do Health Net Life Insurance Company hay Health Net of California, Inc. cung cấp.

Vietnamese

무료 언어 지원 서비스. 무료 통역사 서비스 및 여러분에게 편한 언어로 서류 낭독 서비스를 받을 수 있습니다. 도움이 필요하신 분은 본인의 ID 카드상의 안내번호로 전화하시거나 다음 안내번호로 문의하십시오.

개인 및 가족 플랜: 1-888-926-4988

스몰 비즈니스: 1-888-926-5133

TDD/TTY: 1-888-926-5180

더 많은 도움이 필요하시면: 만일 귀하가 Health Net Life Insurance Company가 인수한 PPO 또는 EPO 보험 폴리시에 가입하신 경우, 캘리포니아 보험국 (CA Dept. of Insurance), 안내번호 1-800-927-4357번으로 문의해 주십시오. 만일 귀하가 Health Net of California, Inc.에서 제공하는 HMO 또는 HSP 플랜에 가입하신 경우, 보건관리부 (DMHC) 헬프라인, 안내번호 1-888-HMO-2219번으로 문의하십시오. 귀하의 ID상에 귀하의 플랜이 Health Net Life Insurance Company에서 제공되는지 또는 Health Net of California, Inc.에서 제공되는지 명시되어 있습니다.

Korean

Walang Gastusin na Mga Serbisyo sa Wika. Maaari kang kumuha ng interpreter at basahin sa iyong wika ang mga dokumento. Para sa tulong, tawagan kami sa numerong nakalista sa iyong ID card o mangyaring tumawag sa:

Individual & Family Plans: 1-888-926-4988

Small Business: 1-888-926-5133

TDD/TTY: 1-888-926-5180

Para sa karagdagang tulong: Kung naka-enroll ka sa isang insurance policy ng PPO o EPO na napapailalim sa Health Net Life Insurance Company, tawagan ang CA Dept. of Insurance sa 1-800-927-4357. Kung naka-enroll ka sa isang plano ng HMO o HSP na ipinagkakaloob ng Health Net of California, Inc., tumawag sa DMHC Helpline sa 1-888-HMO-2219. Isinasaad ng iyong ID card kung ang iyong plano ay ibinigay ng Health Net Life Insurance Company o Health Net of California, Inc.

Tagalog

Անվճար Լեզվական Ծառայություններ: Դուք կարող եք բանավոր թարգման ձեռք բերել և փաստաթղթերը ընթերցել տալ Ձեր լեզվով: Օգնության համար մեզ զանգահարեք Ձեր ինքնության (ID) տոմսի վրա նշված համարով, կամ խնդրում ենք զանգահարել

Անվճարական և Հնտանական Ծրագրերը 1-888-926-4988

Փոքր Ձեռնարկությունները 1-888-926-5133

Խոսքերի համար սարք (TDD/TTY) 1-888-926-5180

Հավելյալ օգնության համար՝ եթե գրանցվել եք PPO կամ EPO ապահովագրական ծրագրում, որի մատակարարն է Health Net Life Insurance Company-ն, 1-800-927-4357 համարով զանգահարեք Կալիֆորնիայի Ապահովագրության Բաժանմունք (CA Dept. of Insurance): Եթե գրանցվել եք HMO կամ HSP ծրագրում, որի մատակարարն է Health Net of California, Inc.-ը, 1-888-HMO-2219 համարով զանգահարեք DMHC-ի Օգնության Գծին: Ձեր ինքնության տոմսը նշում է, թե ով է թողարկել Ձեր ծրագիրը՝ Health Net Life Insurance Company-ն, թե՞ Health Net of California, Inc.-ը:

Armenian

Бесплатные услуги перевода. Вы можете воспользоваться услугами переводчика, и вам могут прочесть документы на вашем языке. Если вам требуется помощь, звоните нам по номеру телефона, указанному на вашей идентификационной карте.

Планы индивидуального и семейного страхования: 1-888-926-4988

Малый бизнес: 1-888-926-5133

Линия TDD/TTY: 1-888-926-5180

Для получения дополнительной помощи: если у вас страховой полис Организации с предпочтительными поставщиками услуг (Preferred Provider Organization, PPO) или Организации с обязательными поставщиками услуг (Exclusive Provider Organization, EPO), который предоставляется компанией Health Net Life Insurance Company, обращайтесь в Департамент страхования штата Калифорния (CA Dept. of Insurance) по номеру 1-800-927-4357. Если вы зарегистрированы в плане HMO или HSP, который предоставлен компанией Health Net of California, Inc., звоните на телефон Горячей линии Департамента организованного медицинского обслуживания (DMHC Helpline) по номеру 1-888-HMO-2219. На вашей идентификационной карте указано, был ли ваш план оформлен компанией Health Net Life Insurance Company или компанией Health Net of California, Inc.

Russian

無料の言語サービス。日本語で通訳をご提供し、書類をお読みします。サービスをご希望の方は、IDカード記載の番号または以下の番号までご連絡ください。

個人および家族プラン：1-888-926-4988

中小企業：1-888-926-5133

TDD/TTY専用番号：1-888-926-5180

さらに援助が必要な場合、Health Net Life Insurance Companyが保険引受会社となるPPOまたはEPO保険ポリシーにご加入の方は、カリフォルニア州保険庁、1-800-927-4357までご連絡ください。Health Net of California, Inc.が提供するHMOまたはHSPプランにご加入の方は、DMHCヘルプライン、1-888-HMO-2219までご連絡ください。お客様のプランの発行者がHealth Net Life Insurance CompanyまたはHealth Net of California, Inc.のどちらであるかは、IDカードに記載されています。

Japanese

خدمات بی هزینه مربوط به زبان. می توانید از خدمات یک مترجم شفاهی برخوردار شده و بگوئید تا نوشته ها به زبان خودتان برایتان خوانده شوند. برای دریافت کردن کمک، با ما از طریق شماره تلفنی که روی کارت شناسایی شما قید شده است تماس گرفته و یا به شماره های زیر تلفن کنید:

طرح افراد و خانواده ها: 1-888-926-4988

کسب و کار کوچک: 1-888-926-5133

TDD/TTY: 1-888-926-5180

برای دریافت کمک بیشتر: اگر برای یک بیمه نامه PPO یا EPO که توسط Health Net Life Insurance Company تضمین شده است ثبت نام کرده اید، به اداره بیمه کالیفرنیا به شماره 1-800-927-4357 تلفن کنید. اگر در یک طرح HMO یا HSP که توسط Health Net of California, Inc. فراهم شده است ثبت نام میکنید، به خط کمکی DMHC به شماره 1-888-HMO-2219 تلفن کنید. کارت شناسایی تان نشان میدهد که آیا طرح شما توسط Health Net Life Insurance Company صادر شده است یا Health Net of California, Inc.

Farsi

We are your Health Net.™

Call Health Net at 1-877-609-8711.

- We will help you look at your choices.
- We can tell you if you can get low-cost or no-cost health coverage.
- We can help you sign up. We have licensed, certified plan-based enrollers who can assist you over the phone.

Your health is everything.
Help protect it with Health Net.

Individual & Family Plans

1-877-609-8711 (*English*)

1-877-891-9050 (*Cantonese*)

1-877-339-8596 (*Korean*)

1-877-891-9053 (*Mandarin*)

1-800-331-1777 (*Spanish*)

1-877-891-9051 (*Tagalog*)

1-877-339-8621 (*Vietnamese*)

Assistance for the hearing and speech impaired

1-800-995-0852

Visit us online at www.healthnet.com



Covered California
open enrollment begins
November 1, 2015,
and ends on
January 31, 2016.



Health Net HMO and HSP plans are offered by Health Net of California, Inc. Health Net EPO insurance plans, Policy Form #P34401, are underwritten by Health Net Life Insurance Company. Health Net of California, Inc. and Health Net Life Insurance Company are subsidiaries of Health Net, Inc. Health Net is a registered service mark of Health Net, Inc. Covered California is a registered trademark of the State of California. All other identified trademarks/service marks remain the property of their respective companies. All rights reserved.

CDB161154EK1